EL CHASQUI 1951

Hope you gain as many friends ~~this~~ next year as you have this year. Lots of luck.

Lots of Jonnie

Lots of luck to a swell girl in her teens

Ed Hubbard

Lots of luck Charlotte Price

Don't forget Miss Tolland!

Don't forget Bud
Don't forget Wilma
Oh Hell with them
Don't forget me
??

Love Nat Saunsen

Good luck and best wishes to a friend I like a lot.

Love Sonja

Love Billy Nielsen

J. F. Dalton

G. F. Greener

Sweets will kill you in the end

J. F. Dalton

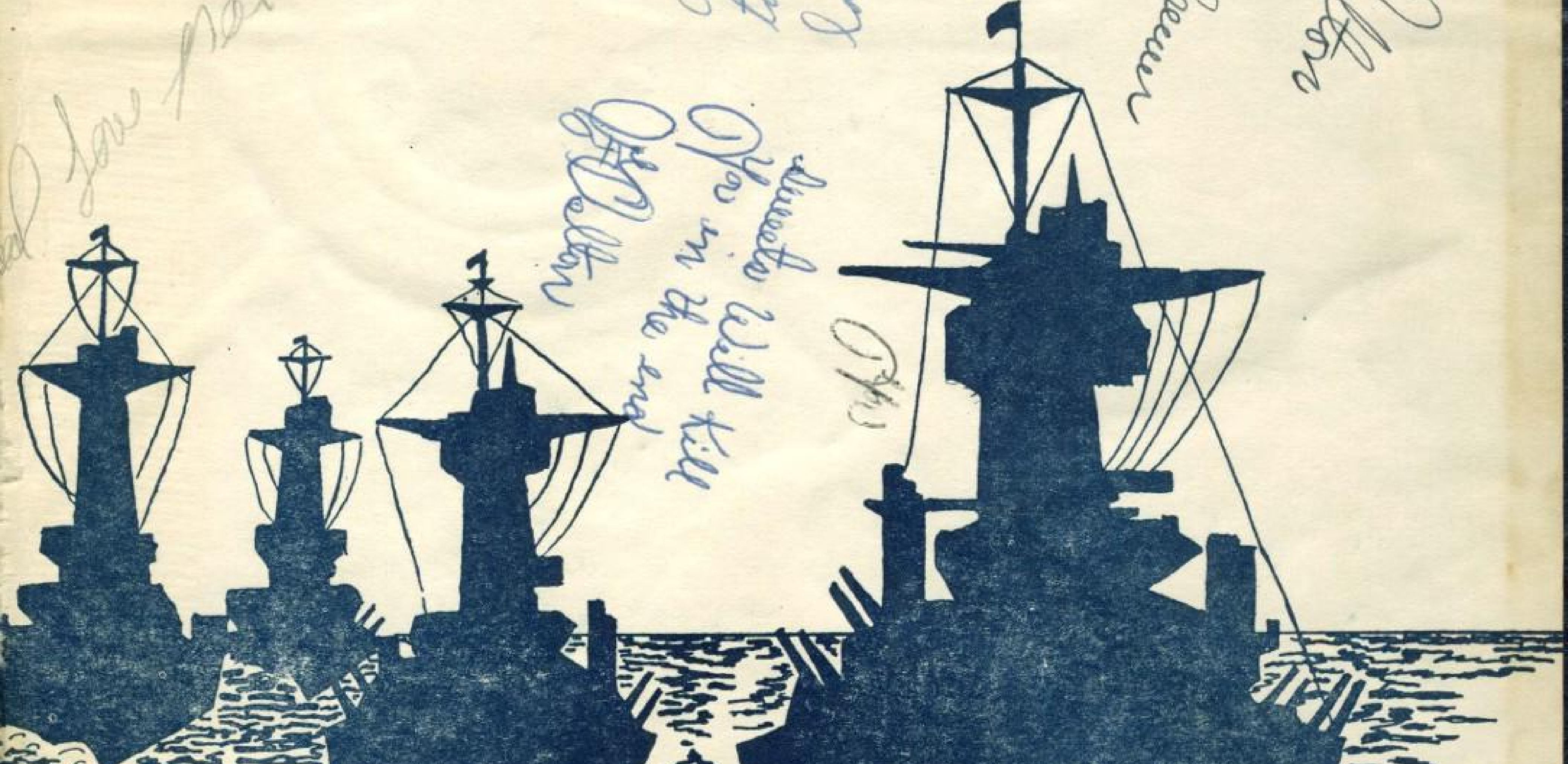

To one
Ann from
another
Always
Ann

Lots of luck to one
pal from
another.
Yours,
Anita
"56"

Best wis
to a "cute girl" I had for
a "Home ec" this year.
Love Audrey Smith
"54"

Good luck always
and smooth sailing
ahead. Best Wishes,
Babs.

I hope you
get your (man)
Dick Outrich

Down in the
this year
not moving
cause yo

What the
heck.
Bobby Brown

Jim
Burkey

Hi there
good luck
and Best Wishes
from Mary
Kay
Wiley

Best of wishes
in the ninth
grade
Clifford "Buck"
Halterman

The best of luck
Alma Maravigli

Dear Ann,
Best of luck in
the future to a
sweet little gal,
Suzie

Best Wishes
to a nice girl
Love
Nancy
Williams

Best of luck to
a nice gril
Deloris
Duckworth

Loads + Loads of Luck
to a sweet kid
Donna

To a sweet
kid that has
more friends
and sweet ones
Laura Britain

Lots of luck
Barbara [illegible]

Lots of Luck
in the coming
Have a Summer fun
Larry
[illegible]
53

EL CHASQUI 1951

me always
with boys.
Lots of luck to
a swell girl.
Helen Deseran

No ink
No pen
Good luck
Arsen
[illegible]
Hutchison

Best of luck
to Ann
have fun this
summer
see you next year
Love
Barbara

To A cute gal :)
Have Lots of
fun this
summer! I
hope I see you.
You're the
best gal
I know
the 8

Your friend
Dave
Ray
Hagrive

Best of luck
to a real cute
girl. Hope
you have a
swell time
in getting a fella
I'll see you next
year.
Love
Bea Jimerson
'52

Annual Publication of Chino High School
Chino, California

Mrs. Genevieve Newman McCrossen

El Chasqui 1951 is respectfully and affectionately dedicated to Mrs. Genevieve Newman McCrossen, whose untiring efforts and unfailing service have been a constant source of inspiration to Chino High School students for 27 years. As CSF adviser and head of the foreign language department, she has been a vital part of our school life; her spirit will always remain to inspire not only students who knew her but also the teachers who were her colleagues. Our very best wishes accompany her on her retirement.

COMMANDERS

Best of Luck
and have fun this
summer. Love
Jenna Lee Smith

2 good
2 be
---
4 gotton
lots
of
Luck
Diane
Farris

Good luck
to a nice
gal
Jo-ann
Bernard

ADMINISTRATION

Congratulations to graduates of 1951. May this yearbook hold for you pleasant memories of the past and inspiration for the future.

LEVI H. DICKEY,
Superintendent

FRANK ORNDORFF
Ass't. Superintendent

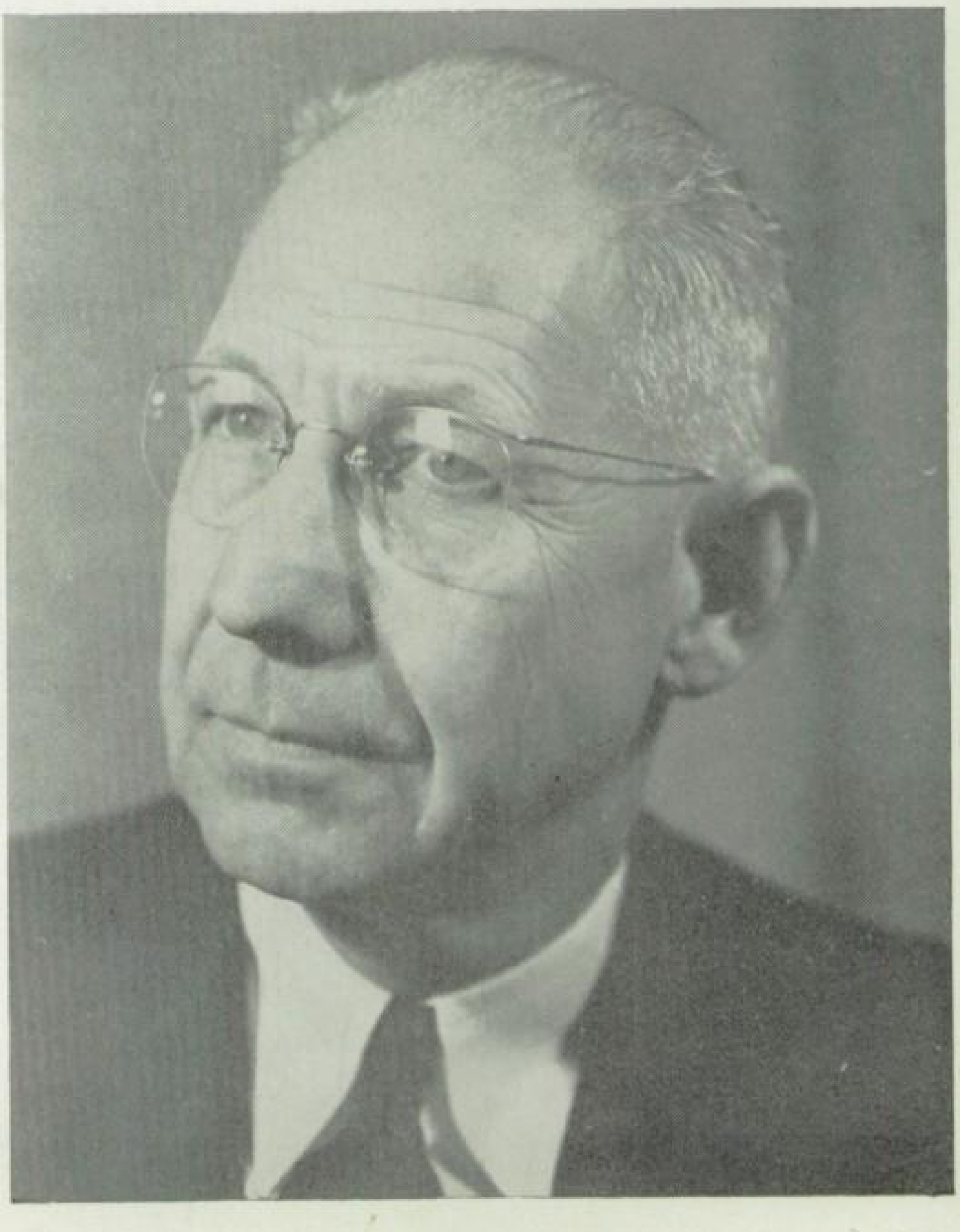

ROY SEIDEL
Registrar

MRS. ELDORA BELMOUR
Dean of Girls

G F Litel

GERALD F. LITEL
Vice-Principal

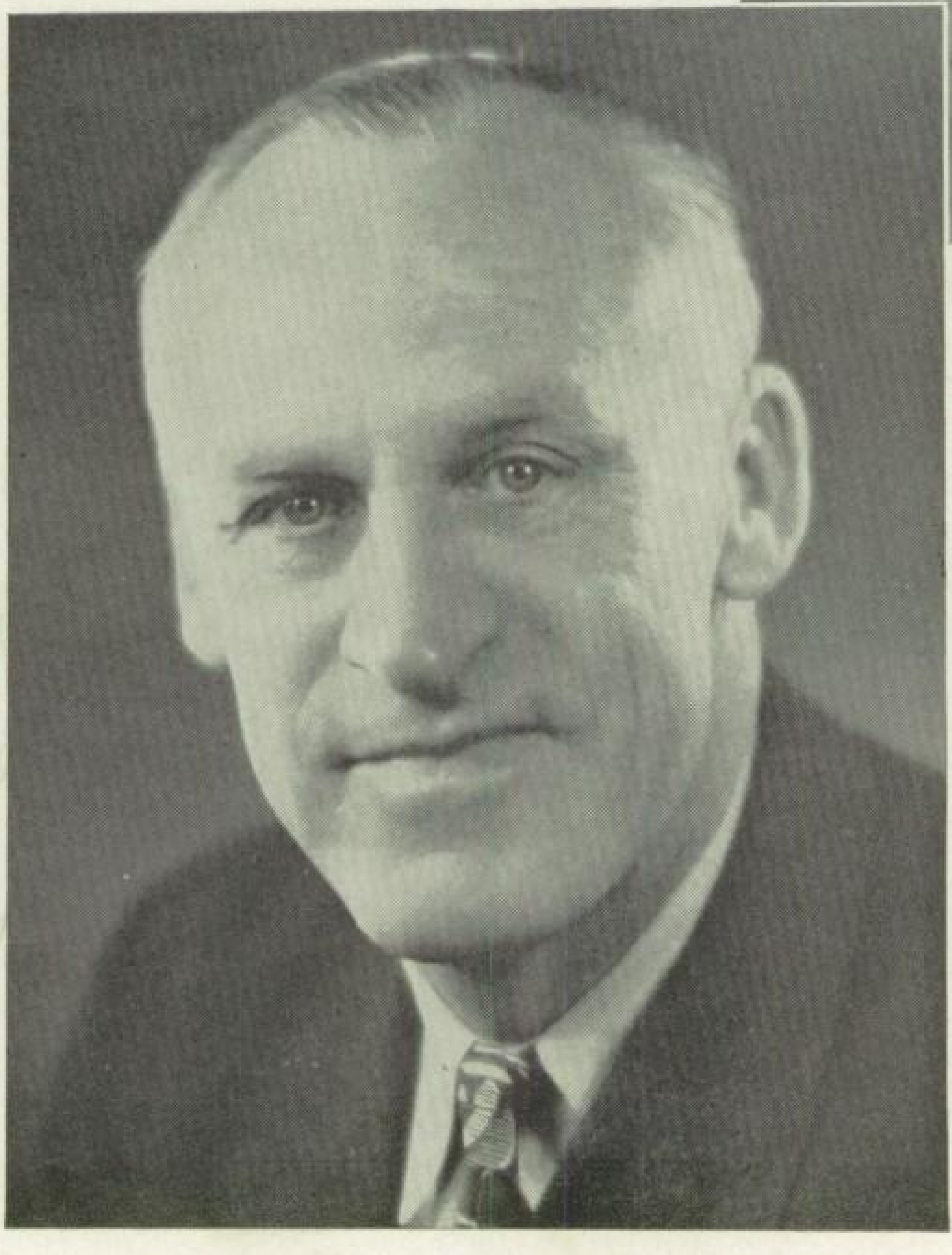

Students of Chino High School:

I am very glad to take this opportunity to greet you in your annual for 1950-51. I sincerely hope that you will enjoy and treasure it as have many of our students in past years.

JOHNSTON E. WALKER,
Principal

SEATED: Mrs. Marian Wagner, Secretary to Superintendent; C. R. Berry, Homer Bogue, President; Frank Orndorff, Assistant Superintendent and Business Manager; STANDING: L. H. Dickey, Superintendent; Earl Newman, Clerk; Melvin K. Reiley.

BOARD OF EDUCATION

Members of the Board of Education might be called the commanders of the good ship Chino High. Their duty is to help the superintendent select the proper teachers, develop school policy, and budget the school funds. The Board of Educaion is composed of five men elected by the community. The only pay they receive for their time and effort is the satisfaction of seeing better Chino Schools.

New school bonds were floated this year. The busy commanders were behind this measure, boosting with all their might. The money from the bonds will be used to build one new elementary school, ten new class rooms at El Rancho School, remodel nine class rooms and build a cafeteria at the Richard Gird Primary School, eight rooms at the Richard Gird Elementary School and remodel or replace substandard rooms in the junior and senior high school.

Among other accomplishments of the Board of Trustees for the year 1950-51 are the completion, naming, and dedication of the new Chino High School Memorial Field; a new elementary school on Oak and C Street, called the El Rancho; purchase of new busses; and the many paint jobs and repairs around all the schools.

The townspeople and the students are grateful for the time and interest of these public school-spirited men.

PAUL SHADDLE
Science

MRS. HAZEL WELLER
Senior Problems, English

HENRY AZHDERIAN
Physical Education, Coaching

Lorraine Richartz

MRS. LORRAINE TRIPP RICHARTZ
Library, Vocal music

JOSEPH INCORVAIA
Commercial, English, Coaching

MRS. ARDETH HANSON
Book Clerk

JACK BRADFORD
Spanish, Social Science

MRS. AGNES STEWART
Art

OTIS BROOKS
Woodshop

B. DALE GIBSON
Printing

Scheffer

MISS ILSE SCHEFFER
Physical Education

MISS GRACE HETRICK
Commercial

PAUL MICKEY
Social Science

Paul Mickey

MRS. GENEVIEVE McCROSSEN
Spanish

ROBERT GRIZZLE
History and Civics

MISS BERNICE BUCKLEY
English

DEAN BRUINGTON
Instrumental Music

MRS. DORIS WALLER
Homemaking

Scientifically yours
Arthur Lee

ARTHUR LEE
General Science

RAY SIMPSON
English, Dramatics

CHARLES BROWN
English

Hazel McCray

MISS HAZEL McCRAY
English

GEORGE MORGAN
Drafting, Stagecraft,
Mathematics, Visual Aids

FRANK ELDER
General Mathematics,
Coaching

MISS ANNA MAY STRICKLER
Homemaking

JOHN KROPP
Machine Shop

MRS. BETTY COBLENTZ
General Science,
Physical Education

JOHN YOUNG
Agriculture

MRS. MAMIE ROLLINS
College Mathematics

L. PAUL WADE
Agriculture

Jacqueline Abercrombie

MRS. JACQUELINE ABERCROMBIE
Social Science

S Moore

SHIRLEY MOORE
Mathematics,
Coaching

O. Holland

MISS OPAL HOLLAND
Mathematics

DENNIS ALLEN
Driver Education
Social Science, Driver

Virginia Stong

MISS VIRGINIA STONG
English

Secretaries

SEATED: Mrs. Muriel Dunn, Miss Margaret Kramer, Miss Carol Constantine; STANDING: Mrs. Marian Wagner, Mrs. Julia Mauzey, Mrs. Rosella Szalkowski, Mrs. Margaret Hooppell.

Nurses

Mrs. Edith Buus and Miss Violet Turner

Director of Welfare

CONRAD LANGE
Director of Welfare

STUDENT COUNCIL

This year the senior high student council, led by Fred Guillemet, president, has been extremely busy. They have met regularly to discuss and act upon plans concerning the high school and its activities.

Serving on the cabinet with Fred were Charles Leach, vice president; Pat Newton, secretary; Dolores Sartain, business manager and treasurer; Joe Francis, sergeant at arms; and June Langkammerer, who was elected girls' athletic manager, but was replaced later in the year after transferring to Chicago, Illinois, by Kathleen Christy. Barry Johnson filled the position of boys' athletic manager for George Borba who was unable to attend school at the beginning of the year.

This year the advisers of the council were administrators Johnston E. Walker, Mrs. Eldora Belmour, and Gerald Litel.

Fred Guillemet, A. S. B. Prexy

SEATED: Principal Johnston E. Walker; Margie Wright, Girls' League president; Dolores Sartain, business manager; Fred Guillemet, president; Pat Newton, secretary; Charles Leach, vice-president; Mrs. Eldora Belmour, adviser; STANDING: Dick Miller, junior president; Don White, sophomore president; Barry Johnson, boys' athletic manager; Frank LaHorgue, freshman president; Joe Francis, sergeant-at-arms.

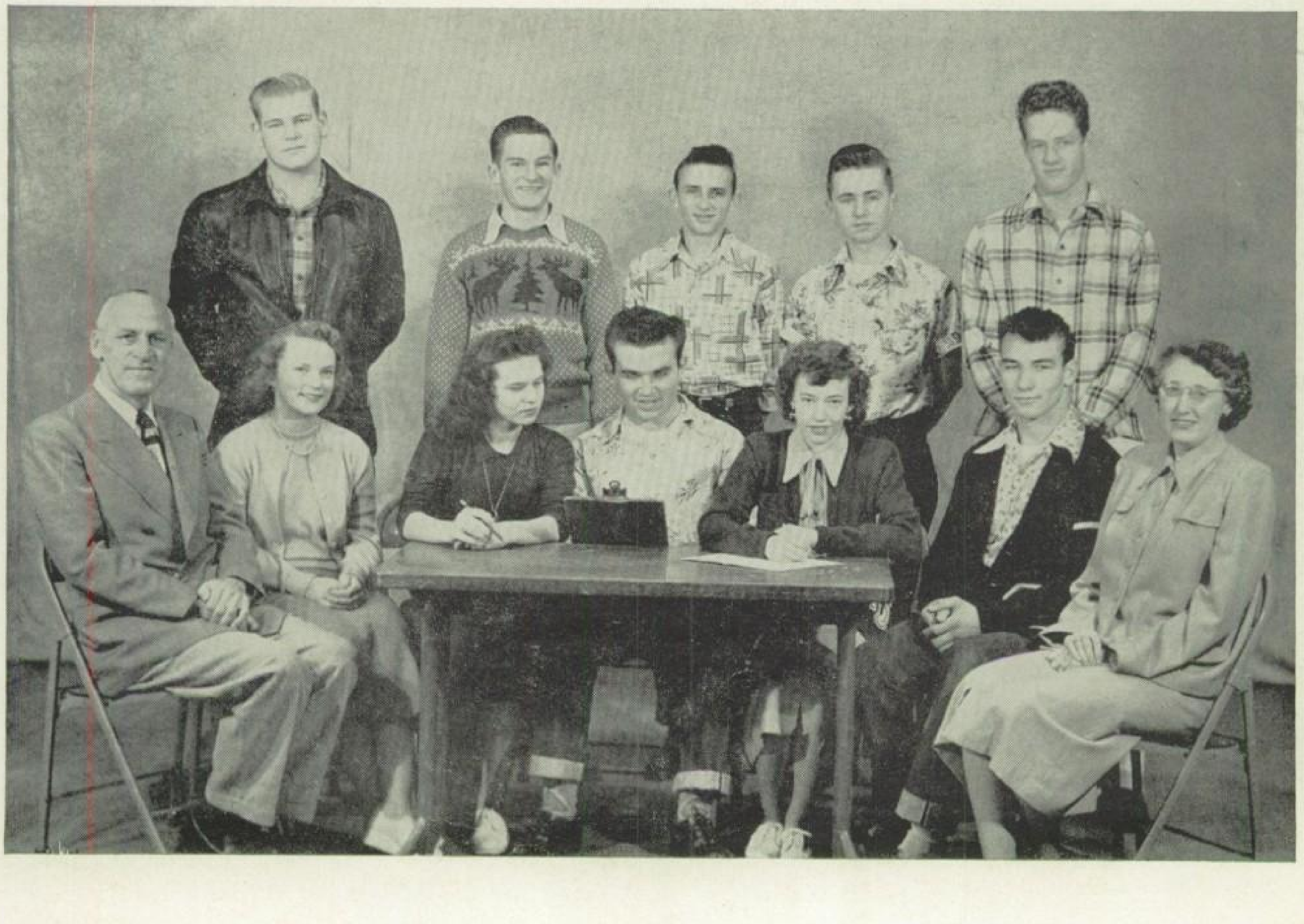

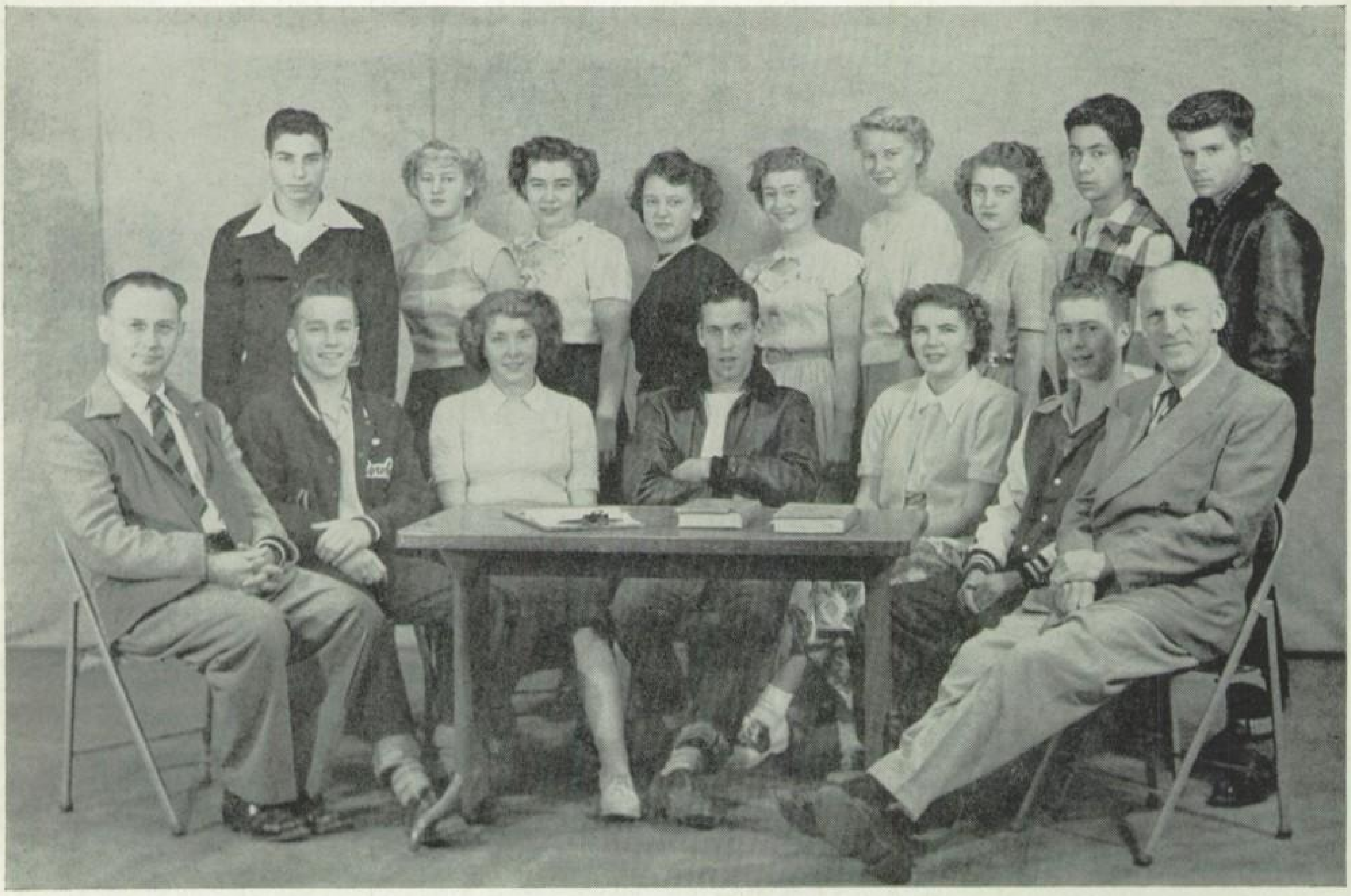

SEATED: Vice Principal Gerald Litel, Stanley Brooks, Jeanette Mitchell, Dean Conley, Laura Lee Thompson, Dick Veenstra, Principal Johnston E. Walker; STANDING: Charles George, Carol Rice, Pat Farr, Pat Derho, Beverly Brill, Peggy Nielsen, Dolores Allen, Joe Alcala, Jim Norman.

STUDENT SENATE

The petty-officers of the Chino High School ship are the Student Senate members. During the school year 1949-50 the students of Chino High voted to inaugurate and support a plan for more student participation in school government. This was the basis for the Student Senate.

This year is the first complete year that the Student Senate has functioned. Participating on this board are five seniors: Stanley Brooks, Dick Veenstra, Laura Lee Thompson, Jeanette Mitchell and Richard Stevens; four juniors, Beverly Brill, Jim Norman, Peggy Nielsen, and Pat Derho; three sophomores, Dolores Allen, Pat Farr and Charles George; two freshmen, Joe Alcala and Carol Rice.

Senate president is Stanley Brooks. Other officers include Dick Veenstra, vice-president; Laura Lee Thompson, secretary; and Jim Norman, sergeant-at-arms.

The Student Senate has done much this year to improve many things concerning the students. They have conducted successful campus clean-up campaigns. They have gone to bat for the students in every way possible. The Senate was directly responsible for getting permission to hold all school dances in the high school gymnasium.

The students on the Senate are in no way police-officers. That is not their purpose. The organization was established with the aim of serving all students as a headquarters for expressing themselves on school policies and procedures.

SEAMEN

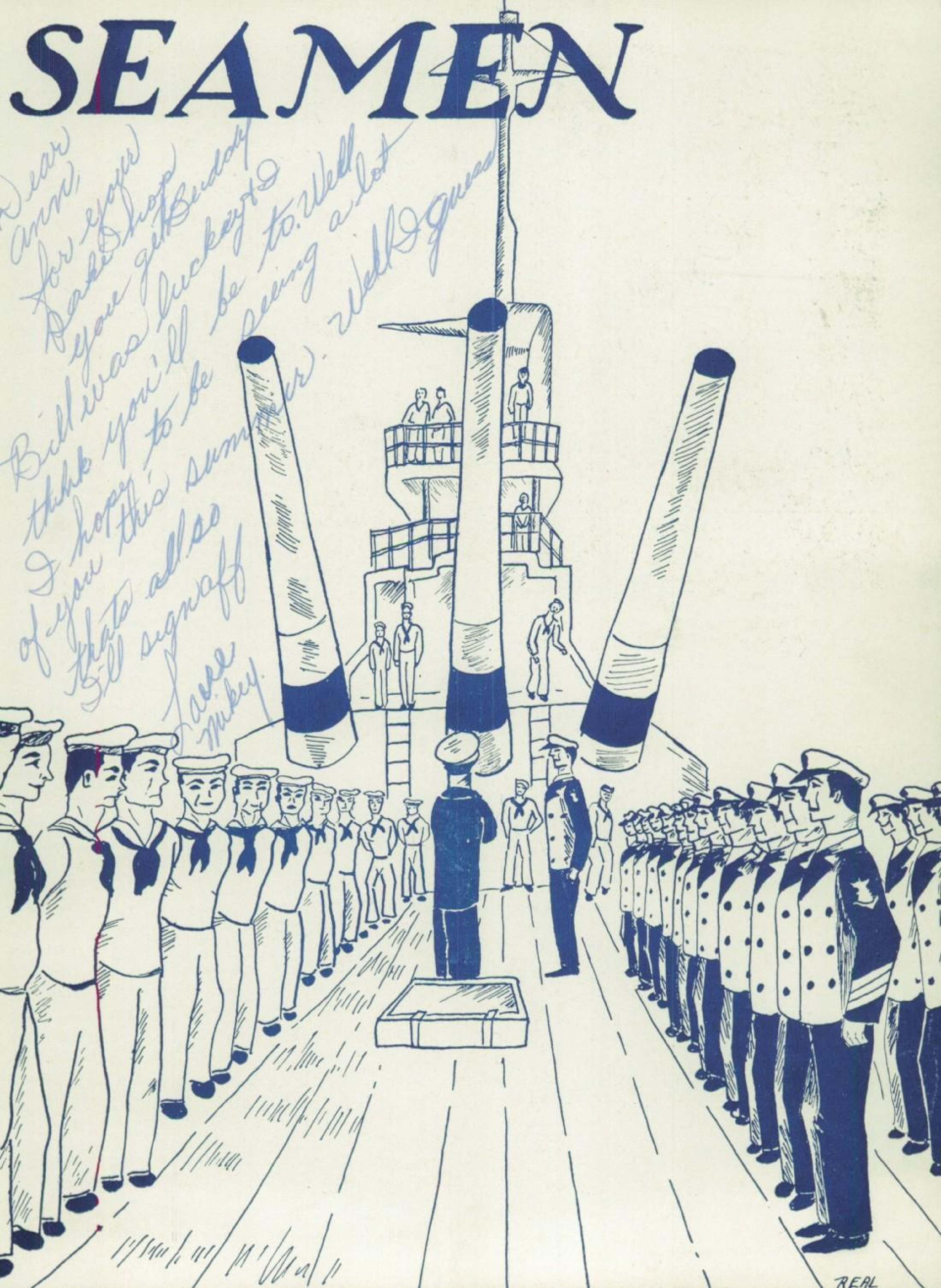

Dear
ann,
for your
sake I hope
you get Buddy
Bill was luckey & I
think you'll be to. Well
I hope to be seeing a lot
of you this summer. Well I guess
thats all so
I'll sign off
Love
mikey.

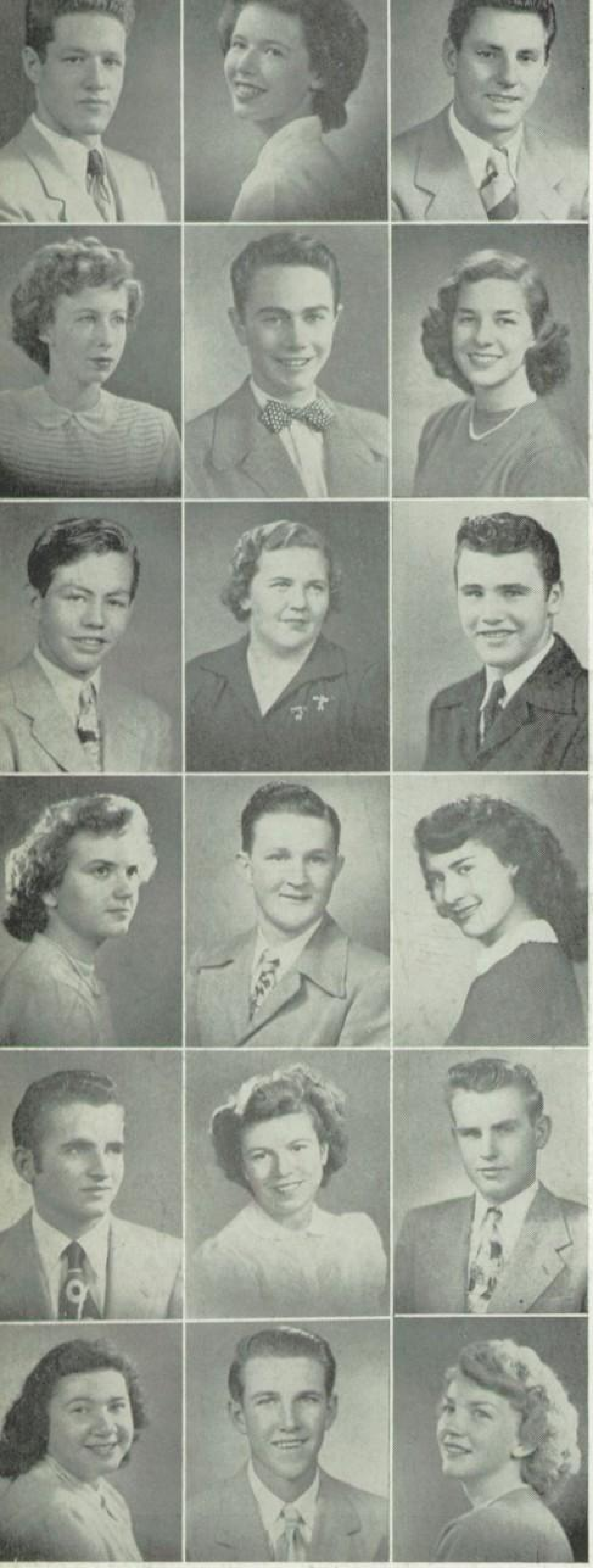

Band & Orchestra 1, 2, 3, Student Director 4
Tennis 2, 3, 4
Lettermen's Club 2, 3, 4
A Cappella 3, 4; Double Quartet 4

VICTORIA MARTINEZ
Cheer Leader 4
Sr. Class Secretary 4
Girls' Chorus 3
F. B. L. A., Sec. Treas. 4

GLENN B. ARBUTHNOT
Football C 1, B 2, Varsity 3
Lettermen's Club Sec. Treas. 4
Boys' Club Sec. 3

LUCILLE CADLINI
Class Treasurer 4
G. A. A. 1, 2, 4, Rep. 3,
F. B. L. A. 3, Pres. 4
O. G. A. 3, 4
F. H. A. 2, 3

BOB JONES
Band 1, 2, 3, 4
Wrestling 3, 4
Football C 2
Lettermen's Club 3, Vice-Pres. 4
Class Social Chairman 4

PETTI HENRY
Class Chairman 4
F. B. L. A. 4
F. H. A. 4
Transfer from Glendale, Hoover 3

CARLTON CHAMBERS
Baseball 4

PATRICIA ANDERSON
El Chasqui Publicity Mgr. 4
Lariat 4
Girls' League Representative 4
Drama 3, 4
G. A. A. 4

CONRAD FRANK GINGG

DONNA JOANNE WOODWARD
Class Secretary 2, 3
G. A. A. Cabinet 4
O. G. A. 3, 4
A Cappella 4, Double Quartet 4
Tri C Club Secretary 4

AL YAROLIMEK
Football C 1

MARY ANN SALGADO
G. A. A. 1, 2, 4
F. H. A. 3
Art Club 3
Chorus 1, 2

GLEN KARRER

RUTH FRICKE
F. H. A. 3, Historian 4

CHARLES FRIEDLEY
F. F. A. 1, 2, 3, 4, Reporter 3, Reporter of Southern Region 4
Joined Navy Jan. 25

ROSE TAPIA
Band 1 2, 3
Orchestra 2, 3
G. A. A. 3, 4
O. G. A. 3, 4
F. B. L. A. 4

RICHARD STEVENS
Class Vive Pres. 1
Baseball J. V. 1, 2 Varsity 3, 4
Football C 1, B 2, 3, Varsity 4
Basketball B 3, Varsity 4

MARLENE REILEY

CLASS OF 1951

BETTY GREER
G. A. A. 3, 4
O. G. A. 3, 4
F.B.L.A. 4
F. H. A. 2

FRED GUILLEMET
A. S. B. President 4
Football B 1, 2 Varsity 3, 4
Student Senate 3
Class Vice-President 3
Lettermen's Club 3, 4

MARIE MING

GEAN CONLEY
F. F. A. 1, 2, 3, Treas. 4
Football B 1

MARGARITA ONTIVEROS

DALE COOK
Track C 1, Varsity 3, 4
Cross County 4
Lettermen's Club 3, 4
Mixed Chorus 4

JOYCE JOANNE JUTTNER
F. H. A. 2, 3, President 4
Girls' League Treasurer 4
G. A. A. 2, 3, 4
Chorus 2, 3, 4

DEAN CONLEY
F. F. A. 1, 2, 3, Reporter 4
Student Senate 4
Football B 1

BONNIE PATTISON
El Chasqui 4
Lariat Business Manager 4
G. A. A. 2, 3, 4
Band 1, 2, 3

BOBBY RIETKERK

EULALIA (HAPPY) BRANDT
G. A. A. 4

RICHARD DIX HARGROVE
Football C 1, B 2, 3, Var. 4
Basketball C 1, Capt. B 2, 3
Varsity 4.
Baseball J. V.· 1, 2
Track B 3, Varsity 4

JOAN MARIE RIGGS
Drama 1, 2, 4
Drama Club Pres. 2
Orchestra 1, 2
Chorus 1, 2

JIMMY ALWYN SORENSEN
Football Varsity 4
Track Varsity 3, 4
F. F. A. 1, 2, 3, 4
Baseball Mgr. 2
Lettermen's Club 2, 3, 4

BEULAH TRIPP
G. A. A. 1, 2, 3, 4
Band 1, 2, 3, 4
Girls' Chorus 1, 2, 3, 4
Tri-C Club 4
Orchestra 1, 2

OZY WOLFINBARGER

IRENE ORTIZ
F. H. A. 4

BARRY JOHNSON
A. S. B. Boys' Athletic Mgr. 4
Tennis 3, 4
Drama 3
Lettermen's Club 4
Basketball D 3

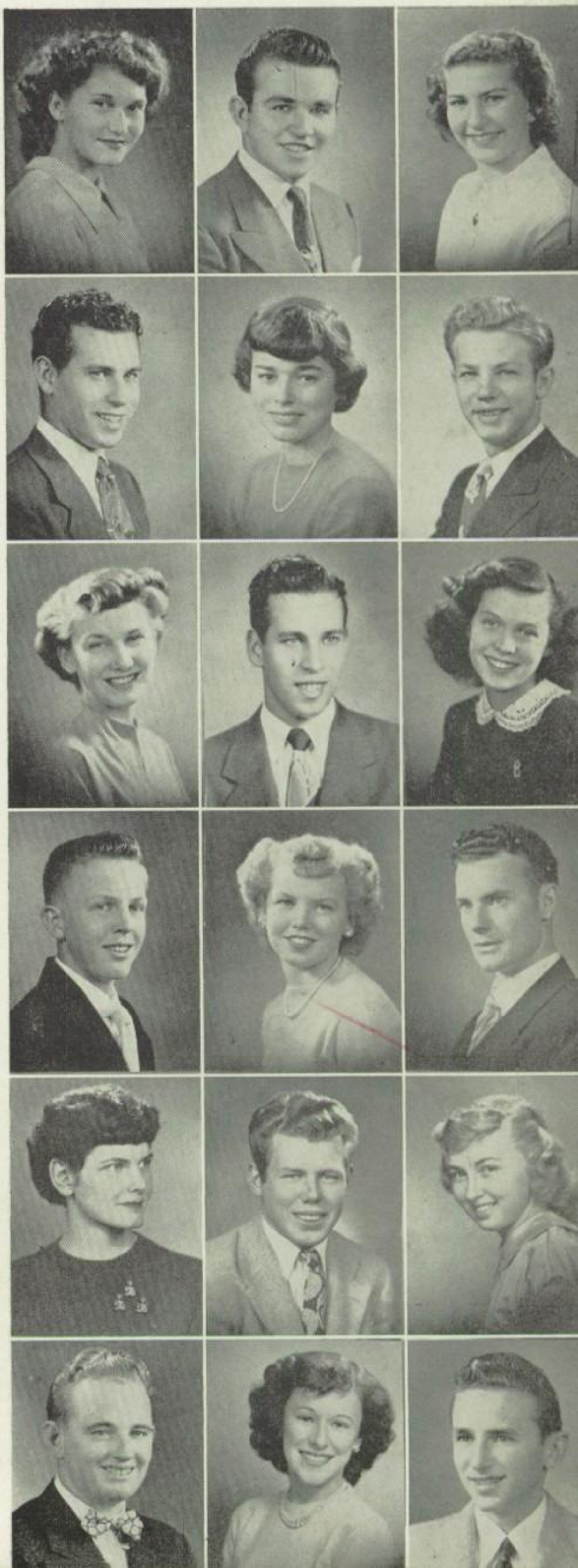

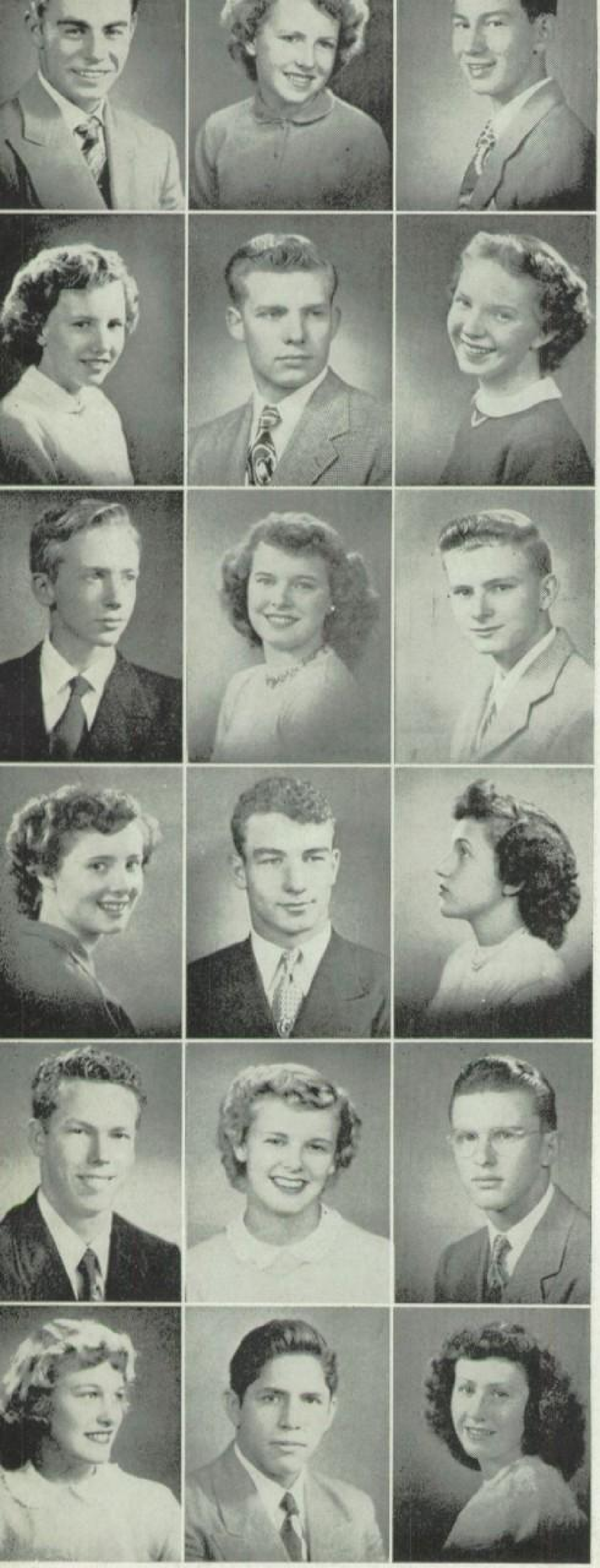

Class President 2
F. F. A. 1, 2, 4, Vice-president 3
Baseball J. V. 1, 2, Varsity 3, 4

IDA DE WITT
Mixed Chorus 3
Tri-C Club 4

ELBERT SANCHEZ
Drama 1, 2, 3, 4
Cheer leader 4
Vocal music 2, 3, 4

JENNIE DE WITT

FOREST OWEN BEEBOWER
Baseball J. V. Captain 2, Varsity 3, 4
F. F. A. 3, 4

MARY LEE BLYDEN
Lariat Assistant Editor 4, El Chasqui 4
Girls' Chorus 1, 2, 3
Mixed Chorus 4
G. A. A. 2, 4
F. H. A. 1, 2, 3, 4

WALTER STRAY
El Chasqui Staff 3, 4
Drama 3, 4
Spanish Club 3
CSF 2

PHYLLIS MARIE HOLMAN
F. H. A. 4
Tri-C Club 4
Girls' Chorus 3
Mixed Chorus 3

MARK WILLIAM LILLEY JR.
Tri-C Club President 4
A Cappella Choir 4

MARGIE L. PEACOCK
O. G. A. 3
G. A. A. 3, 4
Chorus 1, 2, 3, 4
F. H. A. 3, 4

CHARLES LEACH
Football B 1, Varsity 2, 3, 4
F. F. A. 2, 3, President 4
Student Body Vice-President 4
Wrestling 3
Student Senate 3

EUGENIA CAMPOS
G. A. A. 1, 2
Chorus 1, 2, 3, 4, Mixed Chorus 2, 3, 4
F. H. A. 4
Band Uniform Manager 1, 2, 3 4

BILL WAGNER
Football C 1, 2, B 3
Basketball D 1, C 2, B 3
Track C 1, Co-captain 2

PATRICIA JEANNE BLACK
G. A. A. 1, 2, 3. Sec. 4
Band 1, 2
Orchestra 1, 2
Mixed Chorus 1, 2, 3
A Cappella 4

DONALD WILLIAMS
Football C 1, B 2, 3
Basketball B 3
Attending Kernville but to graduate from Chino

KATHLEEN CHRISTY
Girls' Athletic Mgr. 4
G. A. A. 1, 2, 3, 4, Cabinet 2, 3, 4
Sports Theory 3, 4
Band 1, 2, 3
Mixed Chorus 2, 3, 4, Girls' Sextet 3

TONY PEREZ
Football B 2, Varsity 3, 4
Basketball B 2
Lettermen's Club 3, 4

JEANETTE WEBER
O. G. A. 3
G. A. A. 1, 2, 3, 4
Chorus 1, 2
F.B.L.A. 3, 4

Student Senate 3, 4
Class Pres. 3, Vice Pres. 2
Wrestling 3, 4
Lettermen's Club 3, 4, Social Chairman 4

IVAN JEANNE MAYFIELD
El Chasqui Jr. Editor 3, Editor 4
CSF Life member, Vice Pres. 4
Scholarship Cup 2, 3
Lariat feature editor 3
Girls' League Sec. 4
Majorette 1, 2

MANUEL ROMERO GALVAN
Football C 1
Basketball C 1
Track C 1, B 2, 3 Varsity Capt. 4
Lettermen's Club Social Chairman 4
F. F. A. 1

DOREEN WRIGHT
F. H. A. 3, Treasurer and Section Sec. 4
Girls' Chorus 1, 2, 3

RAY ALLEN STROTHKAMP
Football B 2, 3
Baseball J. V. 1, 2
Wrestling Manager 3
Basketball Manager 2

DOLORES YVONNE SARTAIN
G. A. A. 1, 2, 3, 4
Song Leader 3, 4
A Cappella 3, Sec'y-Treas. 4
Student Council Bus. Mgr. 4
Paletteers 1, 2, 3, 4

LOUIE ABACHERLI
Football C 1, B 2, Varsity 3, 4
F. F. A. 1, 2, 3, Sentinel 4
Wrestling 4

EDDIE McDONOUGH
Football B 2, Varsity 3, 4
Baseball J. V. 2, Varsity 3, 4
Lettermen's Club 3, 4

ALOIS ABACHERLI JR.
Football C 1, 2, Varsity 4
Basketball D 1
Lettermen's Club 4

WILLIAM (BILL) IMBACH JR.
Football C 1, 2, B 3, Varsity 4
Wrestling 3, 4
F. F. A. 1, 2, 4 Vice Pres. 3

JEANNE RATLIFF
F.B.L.A. 3, 4, Parliamentarian 3
G. A. A. 3, 4
O. G. A. 3, 4

LOUIS VALIZAN
Sr. Band 1, 2, 3, 4
Sr. Orch. 1, 2, 3, 4

JOAN LOUISE DERBYSHIRE
A Cappella Choir 3, 4
Girls' League Cabinet 2
G. A. A. 4

STANLEY BROOKS
Football C 1, 2, 3, B Captain 4
Basketball D 1, 2, C 3, B 4
Tennis, Varsity 2, 3, 4
Student Senate Pres. 4
Lettermen's Club 2, 3, 4

RUTH JEAN LOOS
Band 1, 2, 3
A Cappella 3, 4
F.B.L.A. 3, Parliamentarian 4
G. A. A. 1, 2, 3, 4
Girls' Chorus 1, 2, 3, 4

LOUIS PERKINS
CSF 2, 4
Drama 4

ELVIRA GONZALES
G. A. A. 1, 2, 4
O. G. A. 3, 4
F.B.L.A. Historian 4

ROGER RAYMOND CLIBURN
Football C 1, capt. 2, B 3, Varsity 4
Track C 1, B 2, Varsity 3
Basketball C 1
Class Social Chairman 2

G. A. A. 1, 2, 3, 4
Yell leader 4
Student senate 4
A Cappella choir 4
Paletteers 4

PIRIE GRANT

CONSUELO RAMIREZ DIAZ
G. A. A. 4
F. H. A. 3, 4
O. G. A. 3

REX FLOWERS
Football B 1, Varsity 4
F. F. A. 1, 2, 3

MARGIE LEE WRIGHT
Girls' League Cabinet 1, President 4
CSF 1, Vice President 2, 3, President 4; Life member
G. A. A. 1, Historian 2, Treasurer 3, Manager 4
El Chasqui Business Manager 3, 4
Cheer leader 3

LOREN PINE
Band 1, 2, 3, President 4
Orchestra 1, 2, 3, 4
Class treasurer 3

PATRICIA ANNE NEWTON
A. S. B. Secretary 4
Songleader 3
G. A. A. 3, Cabinet 4
O. G. A. 3, 4

ROBERT HERRING

LUCILLE CATHRINE ERRECA
G. A. A. 1, 2, 3, 4
F. H. A. 2, 3, 4
Girls' chorus 1

JERRY KINION
Lariat Editor 3, El Chasqui Editor 4
Oration Winner 3
CSF Life Member
Drama 1, 2, 3, Play Director 4
Boys' State 3

IRENE YAROLIMEK
F. B. L. A. 3, 4

JAVIER MORENO
Football C 1
F. F. A. 1, 2, 3, 4

NELLIE YAMAS
G. A. A. 1, 2, 4
F. H. A. 2, 3
Chorus 1

JOSEPH J. YZURDIAGA
Football B 1, Varsity 2, 3, Captain 4
Baseball J. V. 1, Varsity, 2, 3, 4
Lettermen's Club Secretary 3, President 4
Class treasurer 2

DELORIS BUTNER
F. B. L. A. 4
G. A. A. 1, 2, 3, 4

DONNA JEAN GARNIER
G. A. A. 1 2, 4
F. H. A. 3, Secretary 4
Tri-C Club 4
Girls' Chorus 3, 4
A Cappella choir 3

RICHARD PETTIT
Football C 1,2
Track C 1

LAURA LEE THOMPSON
G. A. A. 1, 2, 3, President 4
Paletteers 1, 2, 4 Secretary 3
Student Senate 3, Secretary 4
El Chasqui staff 3, Publicity Manager 4
Class Social Chairman, 3

ALBERT OATMAN
Track 3, 4
Wrestling 4

HELEN RYCKMAN
CSF Social Chairman 3, Sec.-Treas. 4
Yell Leader 3
Oration Team 3
G. A. A. 1, 2, Vice Pres. 3, Sec. 4
A Cappella 3, Double Quartet 4, Mixed Chorus 3, 4

YORK BOURGEOIS

FESTES LEWIS
Basketball D 1, B 2, Var. 3, 4
Tennis 3, 4
Track 2

PATRICIA ANN STEPHENS
G. A. A. 1, 2, 3, 4
A Cappella 4
Chorus 1, 2, 3, 4
F. H. A. 4
Paletteers 4

JACK STOREY

JEAN LANGKAMMERER
Class Social Chairman 1
Band 1, 2
G. A. A. 1, 2, 3, 4
O. G. A. 3, 4
F. B. L. A. 3

PAUL G. RODRIGUEZ
Football B 1, 2
Basketball B 1, 2, Capt. 2, Vars. Capt. 4
Track B 1, Varsity 2

JUNE LANGKAMMERER
A. S. B. Girls' Athletic Mgr. 4
Class Treasurer 1
Band 1, 2
G. A. A. 1, 2, 3, 4
O. G. A. 3, 4

BILL STEWART
Football B 2, 3, Varsity 4
Band 2, 3, 4
Track C 2, B 3
Basketball B 3

MIRIAM ARLENE SANCHEZ
CSF, Vice-Pres. 3, Life Member
El Chasqui Bus. Man. 3, 4
Lariat Editor 4
F. H. A. 2, Treas. 3, Section
Girls' League Cabinet 3
Pres. 4

PETE VANDERMEULEN

BERTHA GONZALES
G. A. A. 3, 4, Cabinet 4
Girls' Chorus 1, 2, 3

GERALD CRONAN
Transfer from Jacksonville Florida

BILL LUCAS
Wrestling Varsity 3 4

CAMERA SHY

CLARENCE CARPENTER
Football C 1, B 2, 3

DOYLE THOMAS KINION
Football Varsity 1, 2, 4,
Wrestling 3
Lettermen's Club 4,
F. F. A. 3, 4

DON MAXWELL
F. F. A. 2, 3, 4

JOSEPH PENLEY
El Chasqui 4

JUNIORS

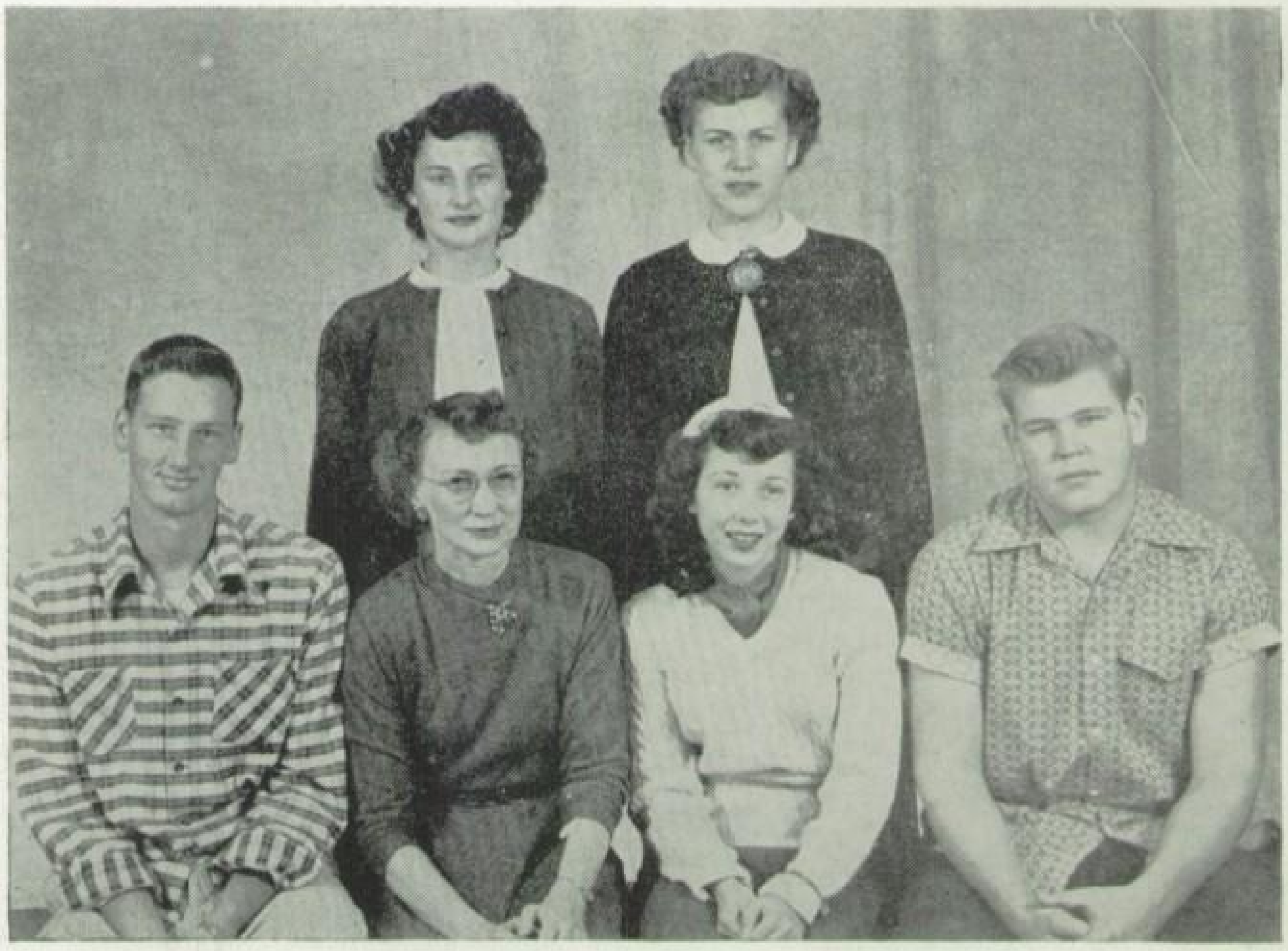

SEATED: Bob Jordan, Vice-President; Mrs. Mamie Rollins, Adviser; Shirley Lomax, Social chairman; Dick Miller, President; STANDING: Caroline Christy, Secretary; Marlene Bennett, Treasurer.

CLASS ADVISERS:
Ray Simpson
Mrs. Mamie Rollins
Robert Grizzle
Mrs. Agnes Stewart
Miss Anna Mae Strickler

CLASS MOTHERS:
Mrs. Cornelius Iest
Mrs. Joseph Bonnet

BOTTOM ROW: E. Bourgeois, J. Cortina, B. Brill, L. Berger, H. Ceballos, B. Aguerre, I. M. Badders, D. Corral; SECOND ROW: Mrs. Mamie Rollins, A. Chacon, C. Christy, M. Bennett, D. Adair, B. Beach, F. Alvarez; TOP ROW: B. Bonnet, J. Brougher, L. Bertrand, C. Branson, J. Briles, D. Anderson, C. Carpenter.

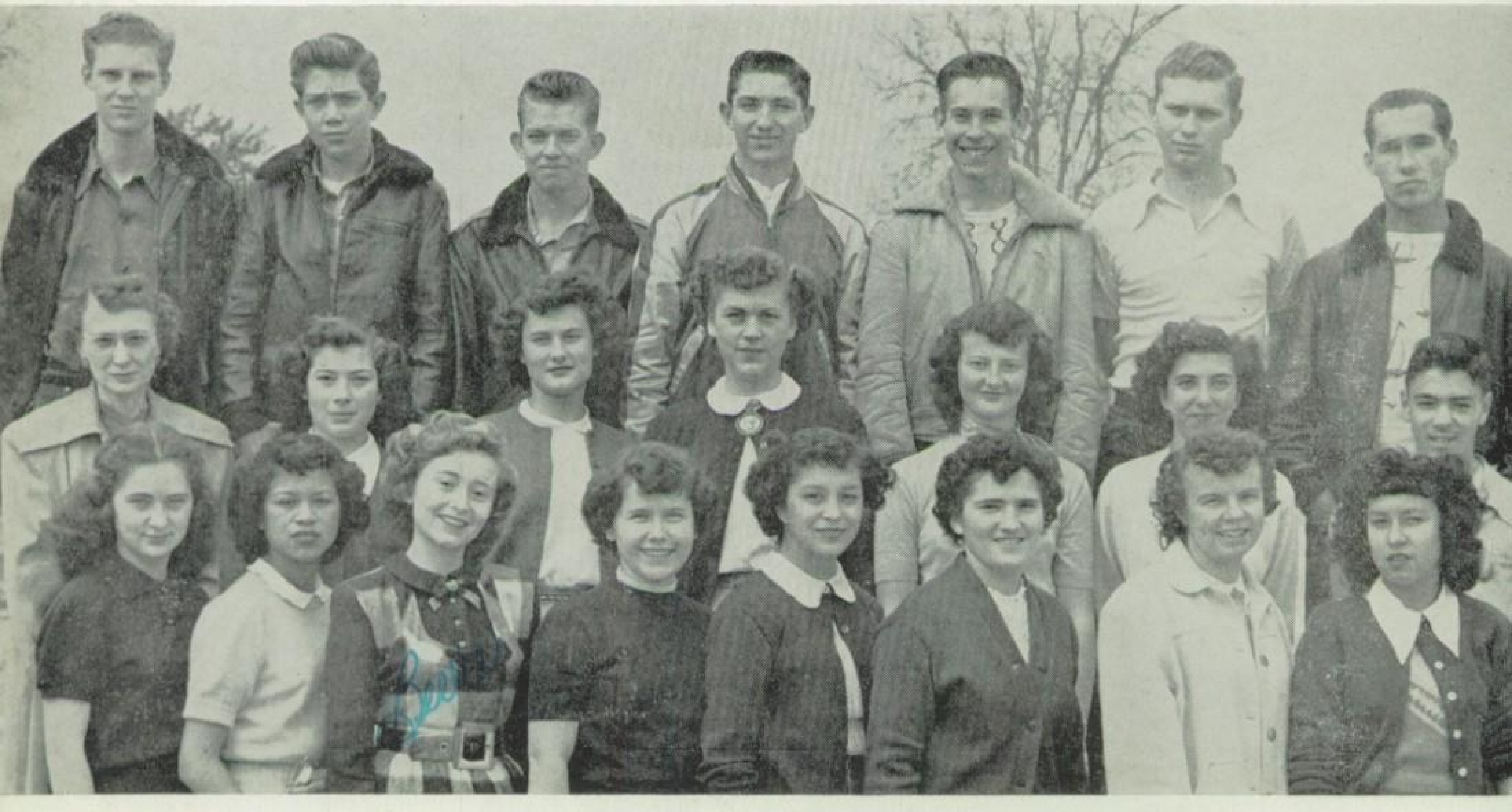

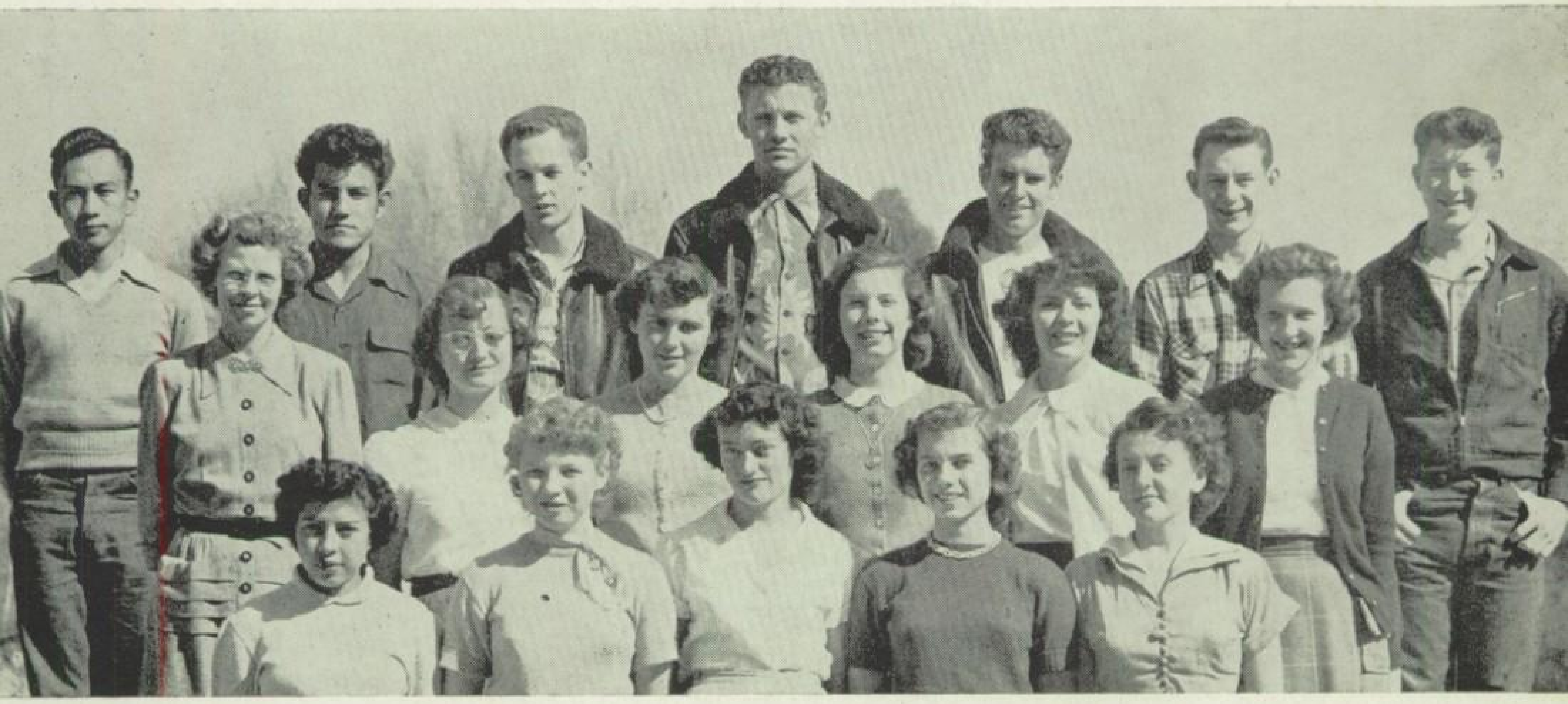

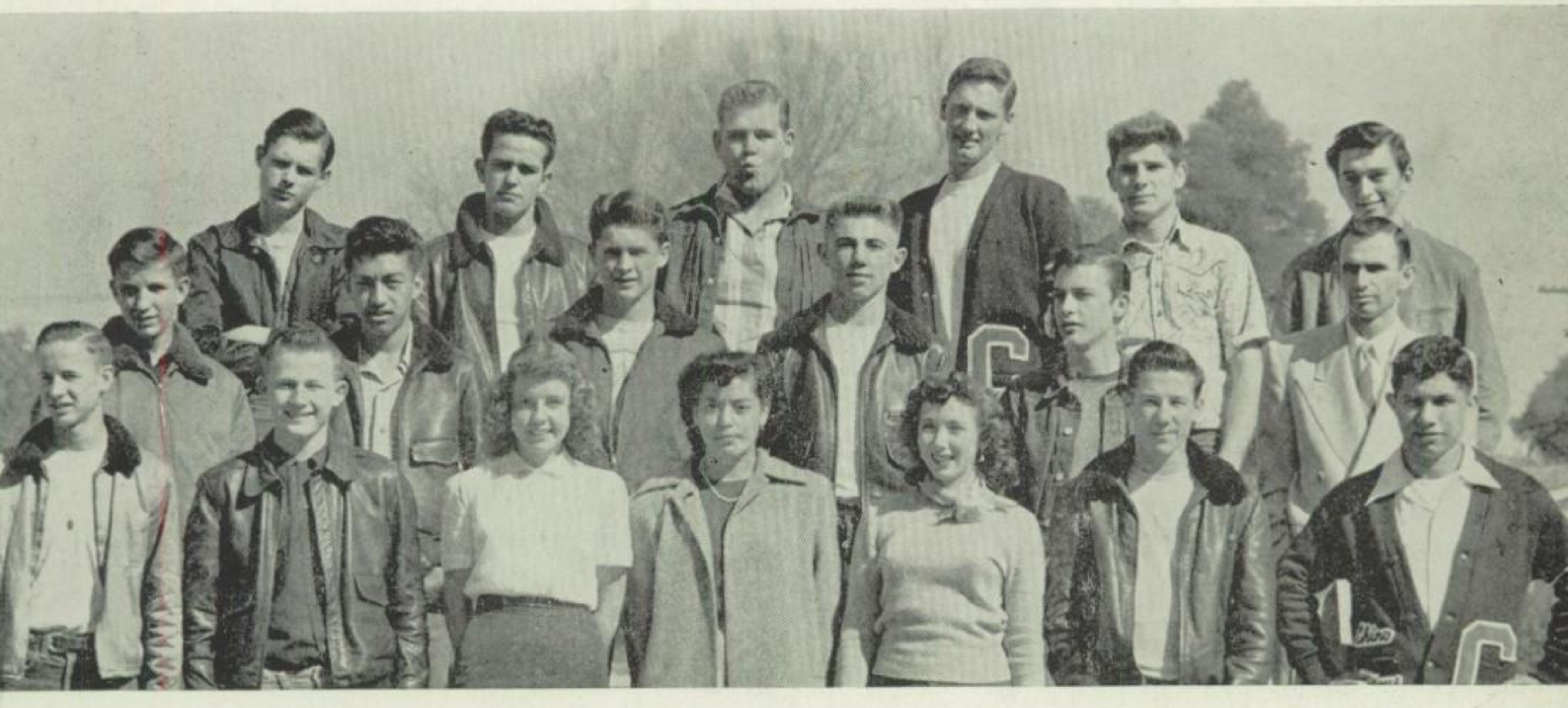

UPPER PICTURE: BOTTOM ROW: R. Gomez, M. Dennis, M. Green, K. Gaukler, Pat Derho; SECOND ROW: Mrs. Agnes Stewart, C. Fuller, P. Dieterich, A. Follmer, B. Huscher, H. Hargrove; THIRD ROW: P. Delgado, P. Garcia, M. Hallett, N. Dunavant, D. Hargrove, D. Folmer, S. Galloway.

LOWER PICTURE: BOTTOM ROW: D. Morter, V. Marshall, E. Kramer, B. Jimenez, S. Lomax, G. Juttner, F. Mercado; SECOND ROW: D. Kirkman, B. Lobo, D. Liskey, B. Iest, D. Lynch, Robert Grizzle, adviser; THIRD ROW: D. Moffett, A. La Horgue, D. Miller B. Jordan, B. Mahan, A. King.

UPPER PICTURE
BOTTOM ROW: B. Pippin, C. Nice, E. Ramirez, M. Pecor, D. Robles; MIDDLE ROW: J. Penley, M. Kinion, V. Porter, P. Nielsen, A. Regalado, C. Real; TOP ROW: A. Northrup, J. Norman, B. Padilla, R. Ramirez, W. Ryan, E. Odle, Ray Simpson, adviser.

LOWER PICTURE
BOTTOM ROW: M. L. Woolsey, S. Shaner, E. Tapia, A. Sifuentes, G. Sartain; MIDDLE ROW: H. Tapia, D. Slatter, A. Vanderkooy, R. Vasquez, M. Young, J. Sartain; TOP ROW: A. Tapia, B. Wendling, F. Woolen, D. Wilson, J. Wallace, D. Starling, D. Warner.

Good luck to a cute little gal with a super-plus personality that Know how to get ahead in life -
Your
Mickey
[illegible]
53

SOPHS

SEATED: Judy Afdal, Social Chairman; Ruby Gonzales, Social Chairman; Naomi Nakamoto, Treasurer; Doris Blaylock, Secretary; STANDING: Bill Leming, Vice-President; Charles Brown, Adviser; Paul Powell, Social Chairman; Don White, President.

CLASS ADVISERS:
Charles Brown
Miss Grace Hetrick
John Kropp
Paul Wade
Mrs. Doris Waller

CLASS MOTHERS:
Mrs. Forrest Helsley
Mrs. James Owens
Mrs. Fred Ryffel

BOTTOM ROW: E. Armstrong, D. Allen, S. Ades, J. Arnold, L. Briones, M. Arellano, C. Briones; SECOND ROW: Miss Grace Hetrick, D. Blaylock, J. Bocksberger, J. Afdal, B. Britschgi, H. Berger, R. Budish, A. M. Barboza; TOP ROW: R. Barnhill, K. Berg, B. Butcher, R. Barkley, D. Best, H. Bolliger, B. Alsop.

UPPER PICTURE
BOTTOM ROW: L. Evans, J. Crouse, R. Cortez, R. Gomez, R. Gonzales, J. Elrod, P. Farr; SECOND ROW: A. Carter, M. Coblentz, M. E. Garcia, N. J. Calder, P. Davis, J. Crippen, M. Faubion; THIRD ROW: R. Ford, E. Delzell, B. Forden, D. Graham, D. Gonzales, R. Campos, John Kropp, adviser

LOWER PICTURE
BOTTOM ROW: M. Leinberger, J. Hernandez, P. Lobo, A. Lobo, B. Fisher, P. Leinweber; SECOND ROW: S. Lilley, R. Keser, S. Hargrove, Mrs. Waller, R. Jones, R. Holcomb, E. Lobo; THIRD ROW: J. Litel, C. Loos, J. Lopez, J. Lewis, B. Leming, P. Lange, R. King

UPPER PICTURE
BOTTOM ROW: D. Minchew, K. Robles, C. Roundy, D. Perhab, D. Owen, N. Nakamoto, R. Montoya, C. Martinez, C. Richardson, A. McLaughlin, J. Richenberger; MIDDLE ROW: W. Miller, L. Morgan, D. Melin, R. Peckham, M. Martinez, J. Pierce, F. Perret, Mr. Brown; TOP ROW: P. Powell, R. Massey, L. Morgan, C. Ryffel, B. Nielsen, L. Richenberger, D. Marshall, J. Ross.

LOWER PICTURE
BOTTOM ROW: P. Sorensen, B. Storey, B. Weiss, D. Yett, J. Yarlomek, S. Tregoning, R. Stevens; MIDDLE ROW: C. Vanzant, L. Starling, J. Sanchez, D. White, D. Scott, Mr. Wade; TOP ROW: A. Wallace, P. Thomas, A. Tapia, M. Smith, J. Wright, L. Trumbo, M. Zimmerman, C. Younkin.

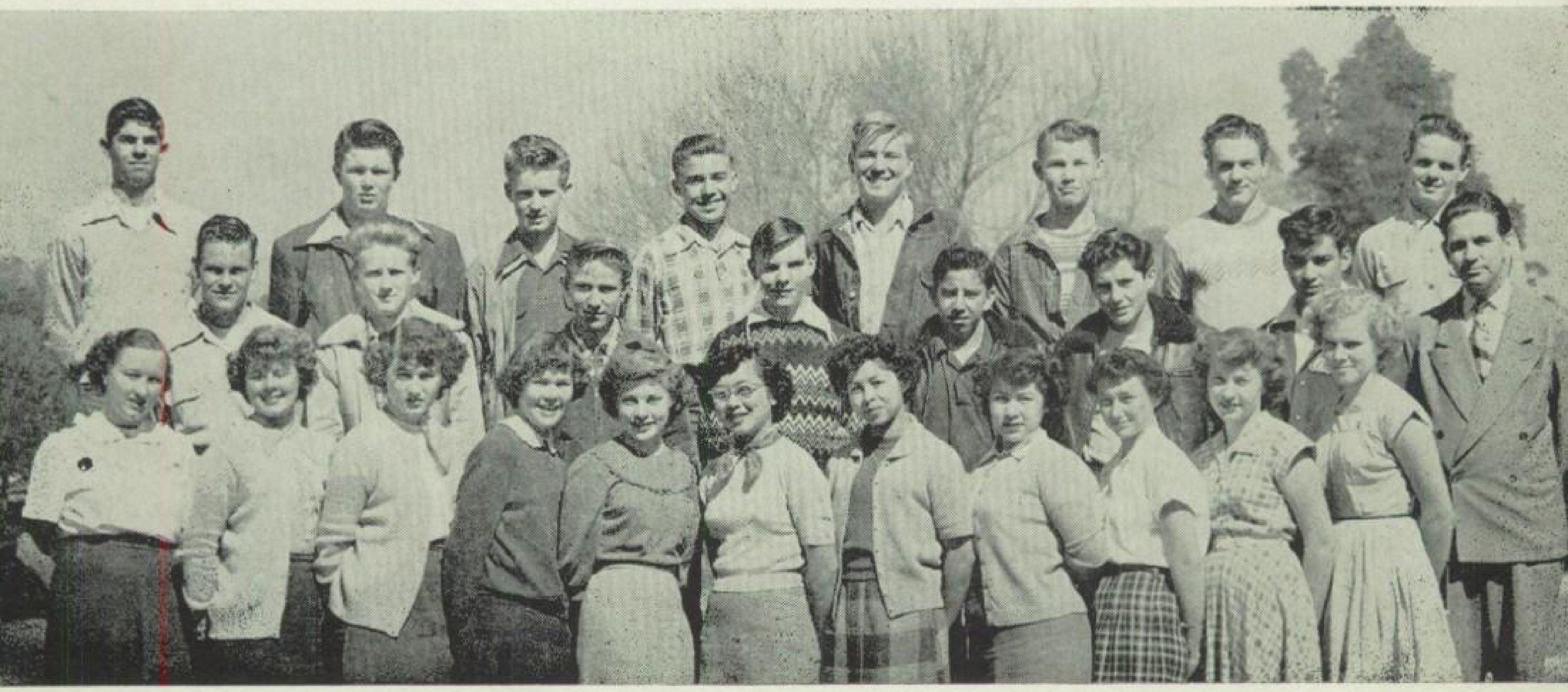

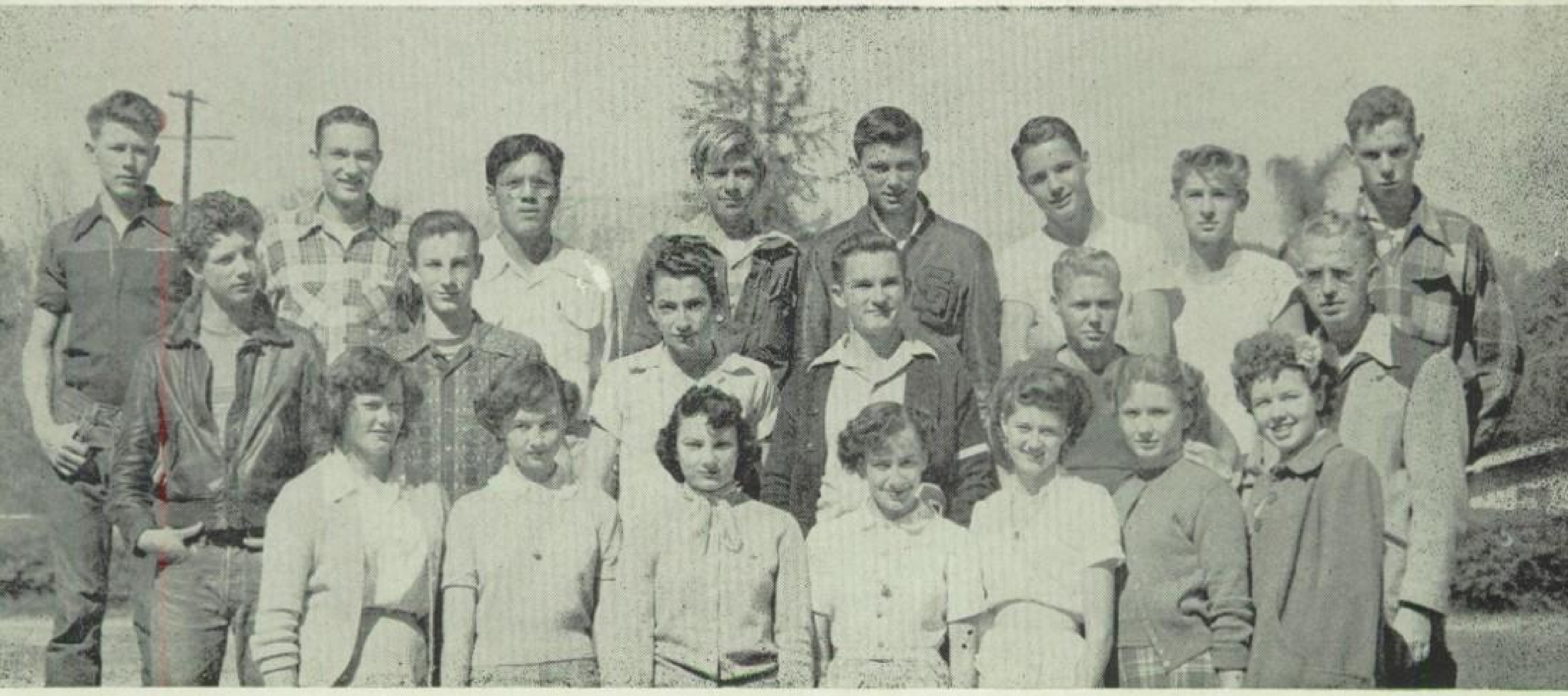

FROSH

BOTTOM ROW: Ellen Cliburn, Janet Sartain, Miss Bernice Buckley, Adviser, Jane Stephens; TOP ROW: Frank La Horgue, James Stark, John Juttner.

CLASS ADVISERS:
- Miss Bernice Buckley, General chairman
- Dennis Allen, Assistant chairman
- Jack Bradford
- Frank Elder
- Miss Ilse Scheffer
- John Young

CLASS MOTHERS:
- Mrs. Frank Michl
- Mrs. Edward Van Pelt

BOTTOM ROW: M. Arnold, M. Allison, A. Britschgi, D. Byrd, E. Cliburn, D. Allyn, J. Cervantez, R. Chacon, R. Cervantez; SECOND ROW: M. Calderwood, V. Cecil, E. Ceballos, D. Conder, B. L. Barboza, I. Briones M. Briones, D. Brooks, A. Barboza, Mr. Allen; TOP ROW: J. Alcala, W. Cronan, G. Banta, R. Almendarez, G. Blades, J. Aragno, R. Bray, B. Briles, D. Buford, J. Anderson.

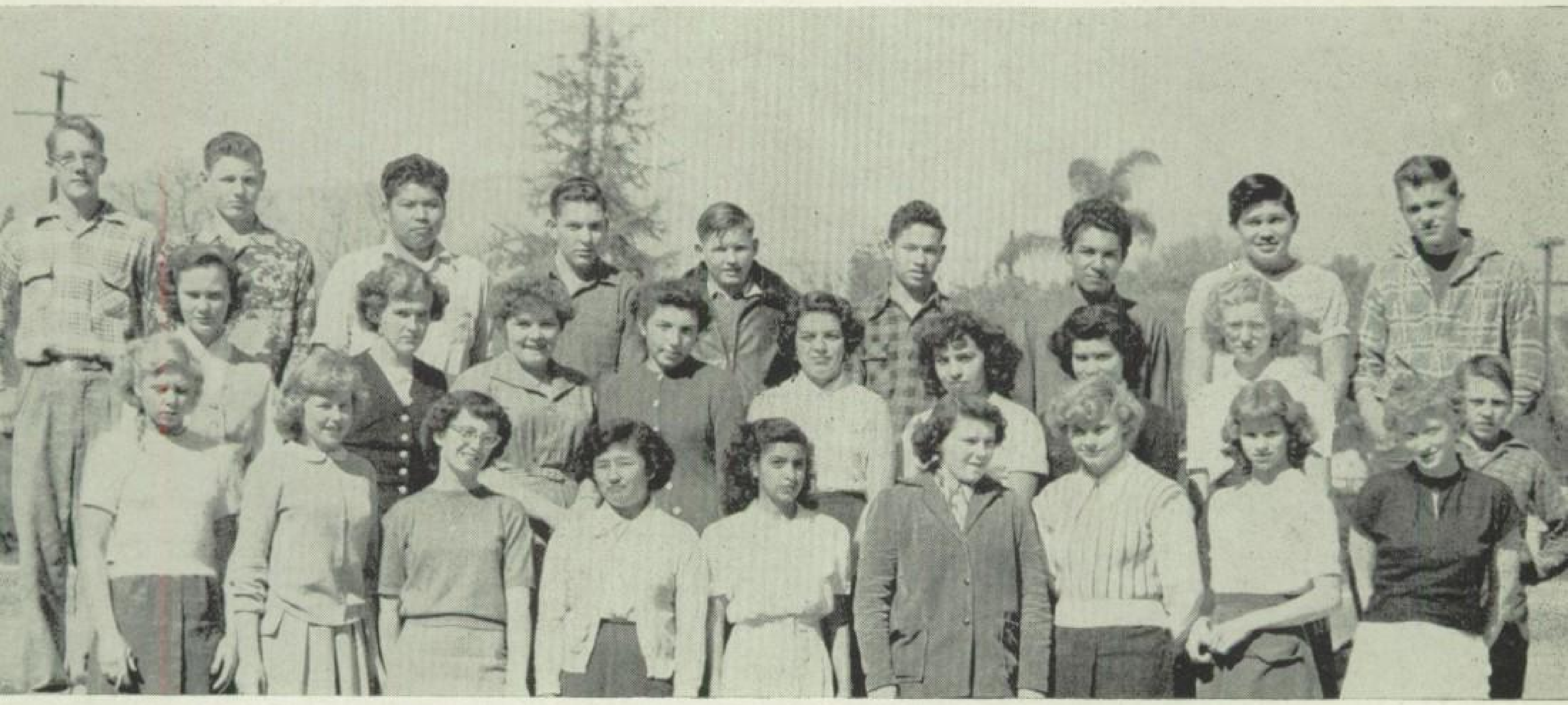

Ceal H

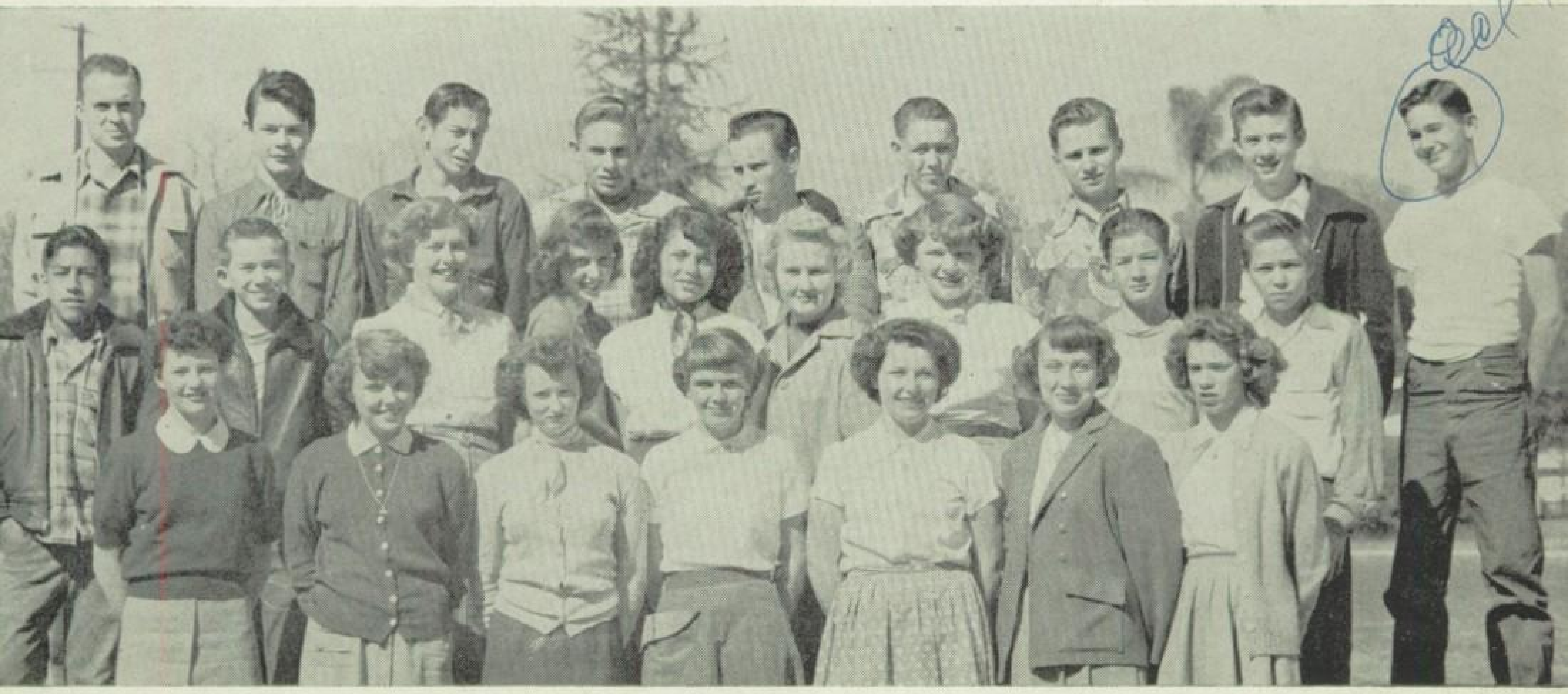

UPPER PICTURE
BOTTOM ROW: S. Ballard, B. Fullagar, N. Garvis, M. Dan, M. L. Esqueda, G. Hall, J. Elliot, N. Evans, B. Blair; SECOND ROW: S. Bjork, C. Garnier, J. Haynes, M. Goodman, R. Dominguez, R. Hernandez, E. Gutierrez, M. DeZoete; THIRD ROW: D. Grant, B. Hargrove, A. Esparza, R. Hargrove, G. Foss, R. Dominguez, L. Herrera, D. Hernandez, R. Faulkner.

LOWER PICTURE
BOTTOM ROW: M. Hodges, I. L. Houston, N. Landeck, M. Johnson, M. Leinberger, B. Kiser, L. Loyd; SECOND ROW: S. Lobo, J. Juttner, C. James, L. Lindhorst, D. Huscher, G. Leach, N. Hill, W. Kreis, J. Leming; TOP ROW: Mr. Bradford, J. Landers, L. Hooker, R. Jacobson, R. Jones, B. Lynes, F. La Horgue, R. Hitt, H. Hubbard,

UPPER PICTURE
BOTTOM ROW: A. Smith, B. Woolen, L. Wilcox, D. Wilson, A. Valdez, M. Weller, B. Thompson, A. Sechler; SECOND ROW: Miss Bernice Buckley, L. Woolsey, J. Stevens, V. Sartain, P. Timmons, J. Sartain, C. Slack, C. Vermeer; TOP ROW: P. Strona, B. Saxbury, P. Whittington, J. Wedgworth, C Wilkinson, B. Sawyer, H. Van Dusen, P. Van Pelt, R. Soupene, J. Smith.

LOWER PICTURE
BOTTOM ROW: B. Porter, K. Norcross, S. Rubalcava, J. Ming, J. Ruth, J. Ming, R. Rodriguez, M. Palacios, M. Martinez, P. Robinson, P. Pecor; SECOND ROW: B. Newman, N. Parks, L. Meier, E. Mayette, C. Rice, V. Kietkirk, R. Perry, B. Minnick, A. Richards, P. Mickey; TOP ROW: D. Perkins, E. Ramos, D. Price, F. Martinez, W. Pickney, T Reeves, D. Rodriguez, M. Moreno, D. Moreno, R. Robles, P. McCourt, M. Quezada, D Weber, J. Riley.

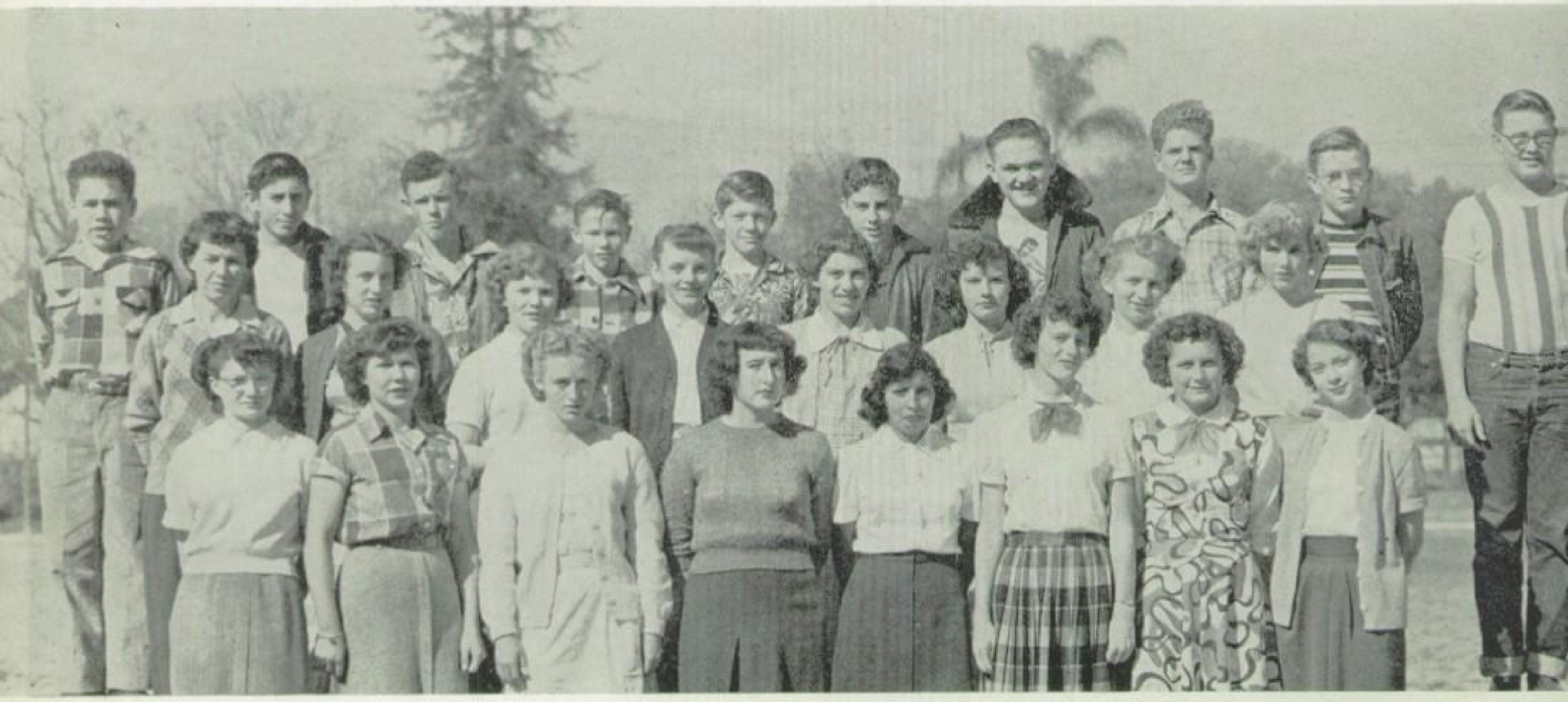

RECREATION

Dear Ann,
Its been swell
having you in my
classes this year.
So good luck and I
hope to see you next
year. Donnie

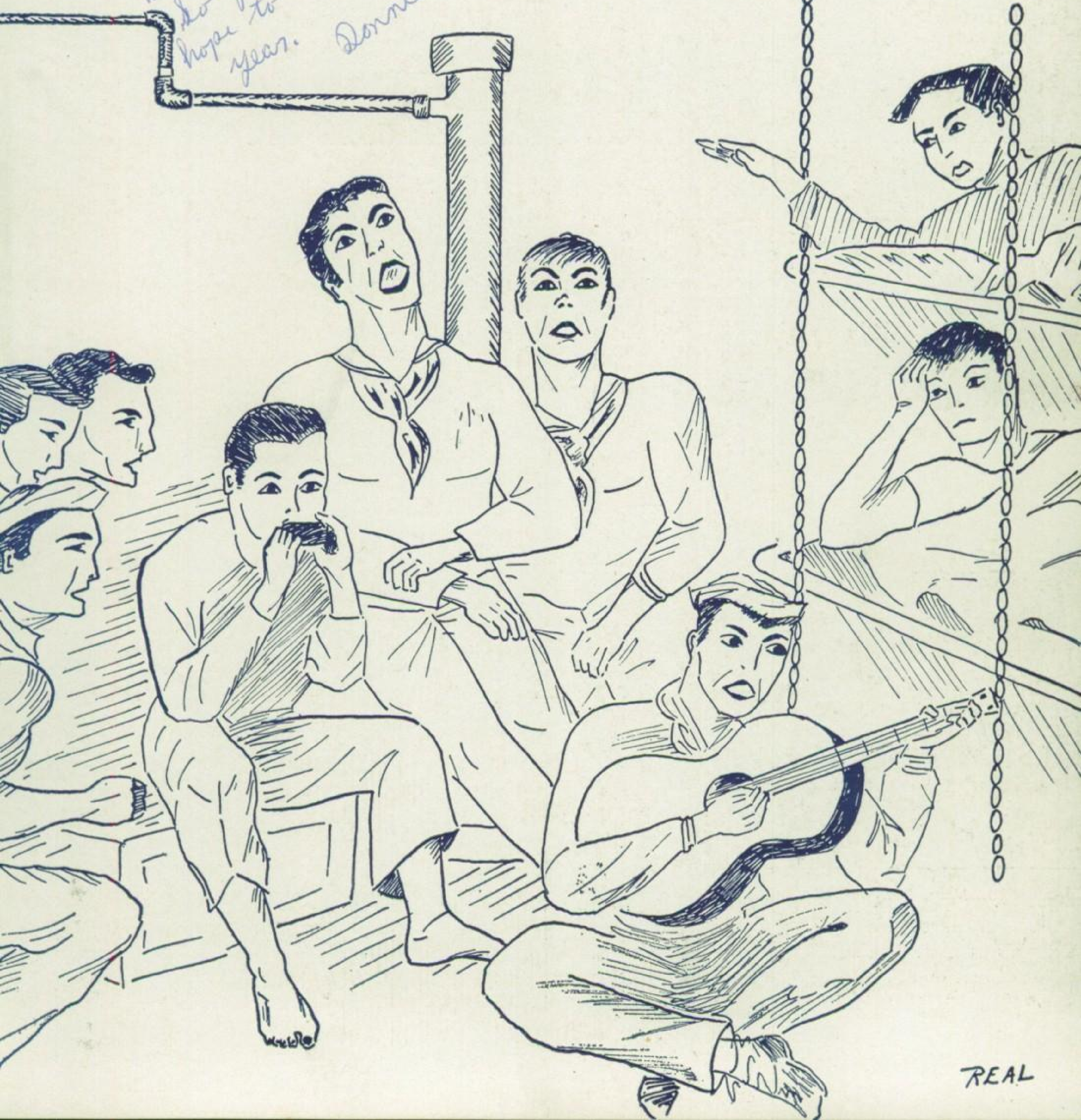

SEATED: Pat Anderson, Jerry Kinion, Ivan Jeanne Mayfield, Miriam Sanchez, Margie Wright; STANDING: Laura Lee Thompson, Carol Fuller, Linda Berger, Charles Real, Frank Alvarez, Dale Morter Mary Young, Elizabeth Kramer.

EL CHASQUI

With Ivan Jeanne Mayfield and Jerry Kinion at the helm, this year's El Chasqui staff put to sail in an effort to bring you one of the best annuals in Chino High School history.

Serving under them were Walter Stray and Dale Morter, assistant editors; Miriam Sanchez and Margie Wright, business managers; Elizabeth Kramer and Linda Berger, junior business managers; and Laura Lee Thompson and Pat Anderson, publicity managers.

Mrs. Eldora Belmour and B. Dale Gibson served as advisers in the journalism and printing departments, respectively.

Staff members not shown in pictures include Joe Penley, Pat Delgado, and Jean and June Langkammerer.

Editors:
Jerry Kinion, Ivan Jeanne Mayfield

SEATED: Mary Lee Blyden, Bonnie Pattison, Walter Stray, Dolores Sartain; STANDING: B. Dale Gibson, adviser, Helen Ryckman, Anais Follmer, Marlene Bennett, David Liskey, Mrs. Eldora Belmour, adviser.

SEATED: Anais Follmer, Pat Anderson, Bonnie Pattison, Dolores Sartain; STANDING: Mrs. Eldora Belmour, adviser; Mary Young, Jerry Kinion.

THE LARIAT

The crew of the Lariat, Chino High School's weekly log, was composed of the eight yeomen of the journalism class. In each paper the crew has endeavored to record school activities interesting to both seamen and landlubbers.

Serving on the editorial crew this year were Miriam Sanchez, editor; Mary Lee Blyden, assistant editor; Dolores Sartain and Bonnie Pattison, business managers; Anais Follmer, sports editor; and Jerry Kinion, make-up editor.

B. Dale Gibson, printing teacher, supervised the printing of the Lariat and praise is extended to him and the graphic arts department who assisted the crew in issuing the log every Thursday afternoon.

Editor Miriam Sanchez
Assistant Editor Mary Lee Blyden

CALIFORNIA SCHOLARSHIP FEDERATION

Chino's Chapter of the California Scholarship Federation sailed through an active year this year under the able leadership of Mrs. Genevieve McCrossen. A statewide organization, CSF admits as members those students who have earned 10 points based on grades and service to the school. The highest goal, that of life membership, is obtained by novitiate members upon earning membership in this organization for at least six semesters. Members attaining this honor during 1950-51 were Margie Wright, Ivan Jeanne Mayfield, Jerry Kinion, and Miriam Sanchez.

In the first semester, members elected Margie Wright as president; Ivan Jeanne Mayfield as vice president; Helen Ryckman Edwards as secretary-treasurer; Paul Thomas as transportation manager; and Ruth Jones as social chairman, with Marjorie Coblentz and Pat Delgado constituting a social committee.

Second semester members elected Jerry Kinion as president; Dale Morter as vice president; Dolores Allen as secretary-treasurer; Paul Thomas as transportation manager; and Lucille Cadlini as social chairman.

During the first semester members attended a CSF party at the home of Helen Ryckman Edwards; during the second semester they were guests of Chaffey College at its Spring Musical. They attended the annual Southern Region Conference on April 14, and took their holiday from school May 16 to visit Exposition Park.

BOTTOM ROW: M. Coblentz, M. Wright, J. Stephens, D. Allen, H. Edwards, B. Fullagar, J. Afdal; SECOND ROW: S. Tregoning, R. Jones, C. Roundy, L. Cadlini, P. Black, I. J. Mayfield; THIRD ROW: F. LaHorgue, J. Alcala, Mrs. Genevieve McCrossen, adviser, M. Sanchez, P. McCourt, D. Morter; TOP ROW: P. Delgado, P. Lange, C. Ryffel, P. Thomas, L. Perkins, J. Kinion.

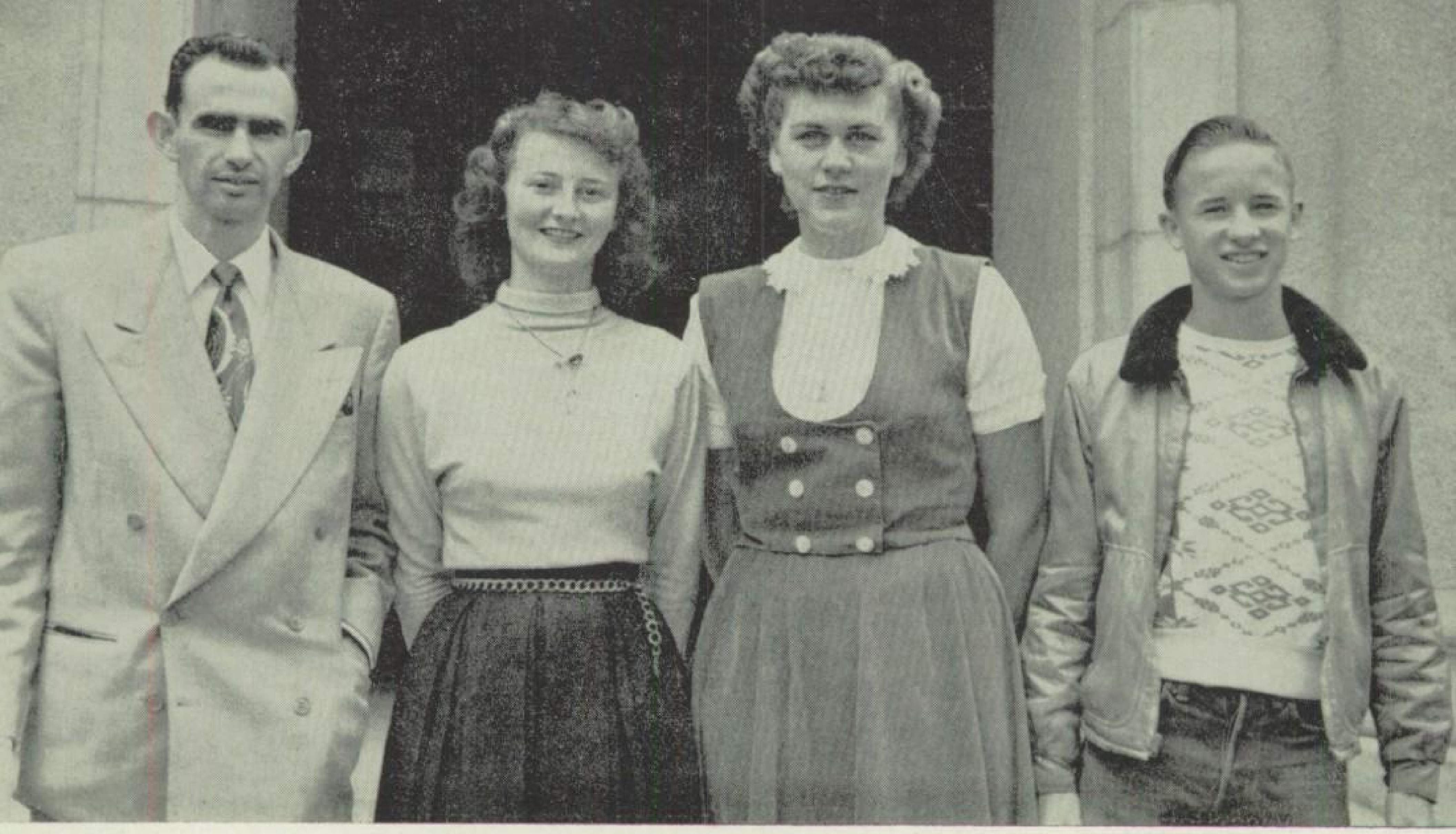

Robert Grizzle, coach, Donna Adair, Marlene Bennett, Dale Morter.

Marlene Bennett, a junior, brought honor and recognition to Chino High School this year by winning first place in the division finals of the annual oration contest sponsored by the American Legion.

Second place winner in the local contest was Dale Morter, with Donna Adair placing third. Marlene received a gold medal, Dale a silver one, and Donna, a bronze award. All three contestants were juniors. Robert Grizzle, instructor in history and civics, served his first year as oration team coach.

The division trophy, which has been in Barstow's possession, now belongs to Chino High School as a result of Marlene's victory. To keep the trophy, it is necessary to win first place three times. Marilynne Shanks Hein was the first local winner in 1948 with Anne Newman winning again in 1949.

As practice for the contests, this year's team spoke at the Rotary Club, the Methodist Church, the American Legion, and the Toastmasters' Club at the C.I.M.

ORATION TEAM

The Waves of the Chino crew are members of the Girls' League, which includes all girls from grades nine through twelve. They have been very active this year, and following in the footsteps of the 1949-50 League, this year's cabinet has tried to make the 1950-51 Girls' League the best ever.

The girls on the cabinet have conducted two lost-and-found drives with the unclaimed articles going to the Neighborhood House. Each representative was responsible for one Girls' League meeting and food sale.

Girls' Week was celebrated in May. On May 3, the cabinet members took over the jobs of the Principal, Vice-Principal, Registrar, Dean of Girls, Superintendent of Schools and other administrative offices. One of the girls officiated at the assembly on that day. All the girls wore somewhat uniform clothing and ate lunch together on the lawn.

Some of the cabinet members and Mrs. Eldora Belmour, adviser, attended a Girls' League day at Chaffey High School; the League co-sponsored a tea with the F. H. A. in May.

Margie Wright presided during the 1950-51 year, assisted by Peggy Nielsen, vice-president. Ivan Jeanne Mayfield acted as secretary with Joanne Juttner filling the post of treasurer. Beverly Brill was social chairman. Representatives from each grade were Pat Anderson, senior; Rosie Vasquez, junior; Jackie Elrod, sophomore; and Barbara Fullagar, freshman.

Miss Bernice Buckley assisted Mrs. Belmour as an adviser.

SEATED: Margie Wright, Peggy Nielsen, Joanne Juttner, Beverly Brill, Ivan Jeanne Mayfield; STANDING: Jacqueline Elrod, Pat Anderson, Barbara Fullagar, Miss Bernice Buckley, Rosie Vasquez, Mrs. Eldora Belmour.

GIRLS' LEAGUE

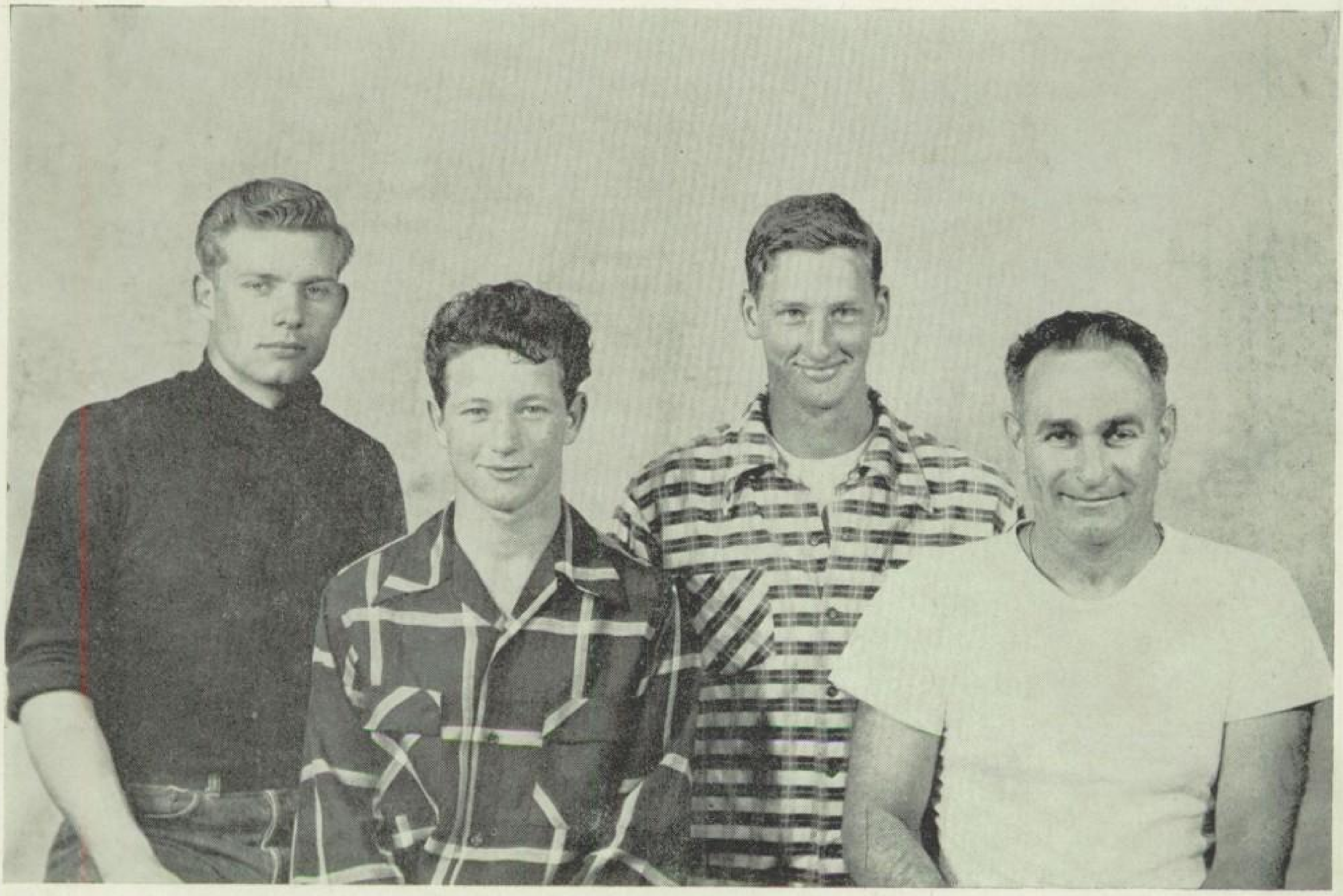

Forest Beebower, Kenny Nelson, Bob Jordan, Henry Azhderian, adviser.

The Boys' Club, one of the largest of the campus organizations, is made up of all seamen from grades nine through twelve. Good feeling, good sportsmanship, and good citizenship are all emphasized by the crew. Its purpose, along with making better citizens, is to provide wholesome recreation and entertainment for all senior high boys.

The officers of the organization in 1950-51 were Kenny Nelson, president; Forest Beebower, vice president; Bob Jordan, secretary; Glenn Arbuthnot, treasurer; and Roger Cliburn, sergeant-at-arms. Henry Azhderian serves as faculty adviser to the crew.

One of the highlights of the monthly meetings was a talk on sports by Coach Cecil Cushman of Redlands University in February.

The big event of the year was the annual bean feed at which sports events and plenty of chow were the main attractions of the evening.

BOYS' CLUB

FUTURE BUSINESS LEADERS OF AMERICA

Miss Grace Hetrick, Lucille Cadlini

This year Chino High School saw the establishment of a new club, entitled the Future Business Leaders of America, organized by girls who are interested in receiving commercial training.

Promoting interest and service to the school and industries, and developing competent and aggressive business leadership are but two of the purposes of the club.

Lucille Cadlini is the commander of the club, with Peggy Nielsen helping her. Ruth Loos as secretary; Vickie Martinez, treasurer; Elvira Gonzales, parliamentarian; and Pat Newton, social chairman, make up the remainder of the crew. Miss Grace Hetrick is the adviser of the group.

FIRST ROW: Miss Grace Hetrick, adviser, V. Martinez, N. Nakamoto, I. Yarolimek; SECOND ROW: S. Lomax, K. Gaukler, P. Derho, M. L. Pecor, V. Porter; THIRD ROW: R. Tapia, E. Gonzales, D. Buttner, L. Cadlini, B. Greer.

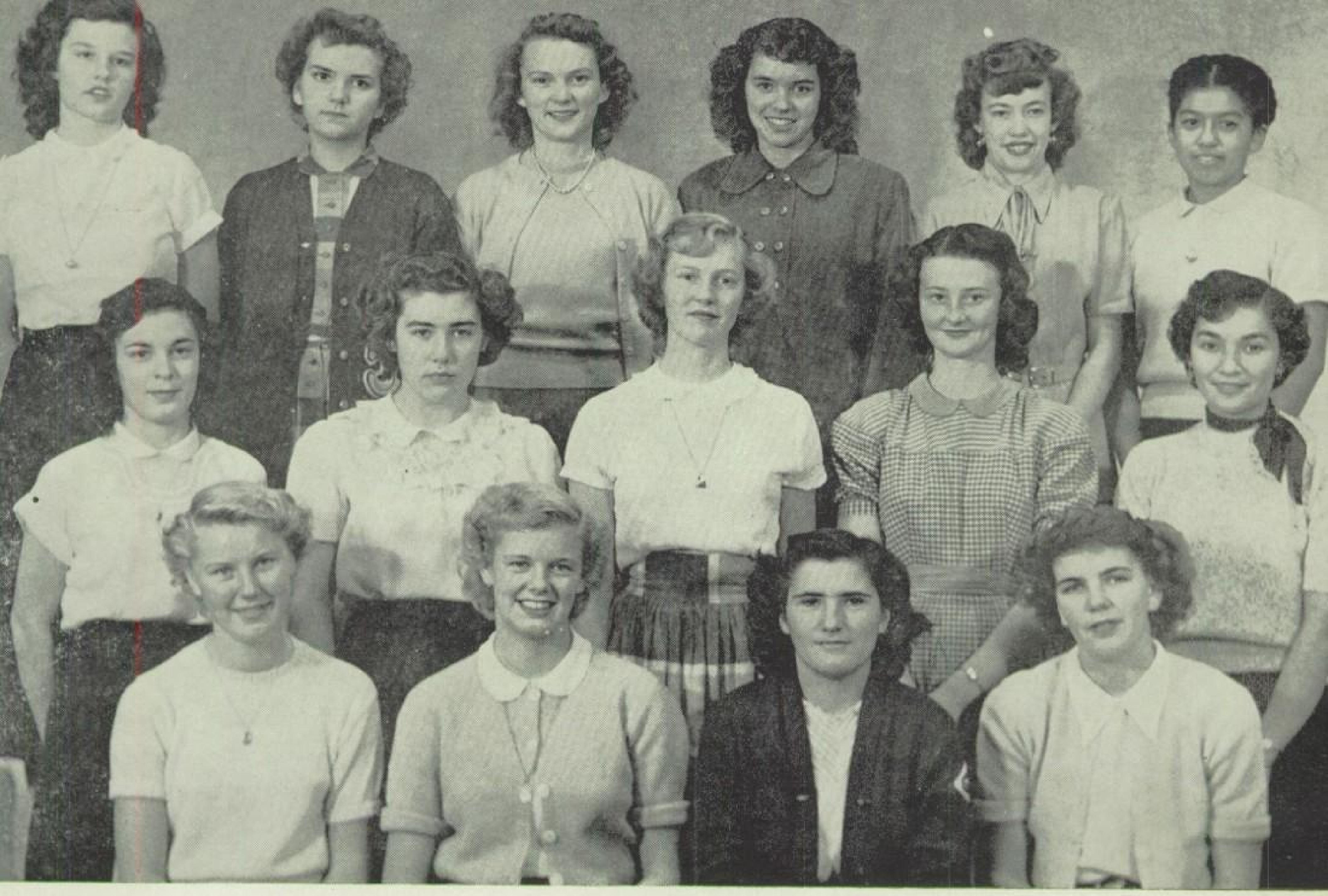

FRONT ROW: Peggy Nielsen, Patty Black, Betty Aguerre, Laura Lee Thompson; SECOND ROW: Bertha Gonzales, Pat Farr, Mary Young, Donna Adair, Rosie Vasquez; BACK ROW: Janet Sartain, Donna Woodward, Margie Wright, Helen Ryckman, Pat Newton, Clara Briones.

Laura Lee Thompson and Miss Ilse Scheffer

One of the most active groups around the Naval Base is the Girls' Athletic Association. All girls who earn at least 50 points are members. Learning to be skillful and to win their games are not the only qualities of a good G.A.A. member. They also strive to keep fit and learn good sportsmanship.

Some of the activities of the G.A.A. this year included the initiation, playdays with other schools, the spring dance and the banquet at which awards are made to the deserving girls.

The Admirals for this year's crew include Laura Lee Thompson, president; Betty Aguerre, vice president; Pat Black, secretary; Helen Ryckman, recording secretary; Pat Newton, secretary; and Peggy Nielsen, treasurer. Miss Ilse Scheffer was adviser and coach for the organization.

GIRLS' ATHLETIC ASSOCIATION

Under the able admiralty of Miss Anna Mae Strickler and Mrs. Doris Waller, the Chino crew of the good ship, Future Homemakers of America, became more seaworthy in local marine circles. One hundred girls showed their interests in homemaking by enlisting for a one year tour of duty.

On October 14, the local crew was represented at the State F.H.A. Assembly at Asilomar, California. Joanne Juttner, Beverly Brill, and Miriam Sanchez were the girls who attended as delegates.

Chino was hostess at the Section X-F.H.A. convention on April 14. Miriam Sanchez served as section president and Doreen Wright was section secetary.

Again this year the F. H. A. jointly sponsored the annual Christmas ball with the Paletteers. Members enjoyed a box social with the F.F.A. as one of the main activities of the year. New money making schemes were selling book covers and Christmas cards.

Officers of the local organization were Joanne Juttner, senior, president; Beverly Brill, junior, vice-president; Donna Garnier, senior, secretary; Doreen Wright, senior, treasurer; Dolores Allen, sophomore, parliamentarian; Ruth Fricke, senior, historian; Miriam Sanchez, senior, reporter; and Velma Porter, junior, chairman of the awards committee.

SEATED: Doreen Wright, Donna Garnier, Joanne Juttner, Beverly Brill, Dolores Allen; STANDING: Ruth Fricke, Miss Anna Mae Strickler, adviser; Velma Porter, Mrs. Doris Waller, adviser.

FUTURE HOMEMAKERS OF AMERICA

FUTURE FARMERS OF AMERICA

CHINO F.F.A.
CHINO F.F.A.
CHINO F.F.A.
CHINO F.F.A.
CHINO F.F.A.

SEATED: Dean Conley, Carl Carpenter, Charles Leach, Jim Brougher, Gean Conley; STANDING: John Young, adviser, Frank Martinez, Louie Abacherli, Paul Wade, adviser.

Under the expert steering of John Young and Paul Wade, advisers, the Chino Chapter of the Future Farmers of America sailed through 1950-51 with successful results.

Elected to serve as officers were Charles Leach, president; Carl Carpenter, vice-president; Frank Martinez, second vice-president; Jim Brougher, secretary; Dean Conley, treasurer; Gean Conley, reporter; Louie Abacherli, sentinel. Martinez, Dean and Gean Conley left at the end of the first semester for military service. Roy Womack was elected to fill the spot of second vice-president; John Maxwell was chosen to act as treasurer and Harold Hensley filled the desk of reporter to complete the year. Don Maxwell, Charles Friedley, and Roy Bradley also left the organization to serve in the armed forces.

The chapter raised and harvested five acres of hominy corn and used the proceeds to finance service projects for six members. As other sources of chapter income the Future Farmers sold popcorn and pencils. Chino's Future Farmers aided the Care Plow Package, Community Chest and supported the Help a Chum Drive.

Chino High School's Lettermen's Club serves all varsity sports. The club regulates the wearing and issuing of Letterman sweaters, and at sports events, the crew helps in seating the people and taking tickets. In school, members take charge of keeping the pep assemblies in order.

The Yeomen sponsor a "most improved player" award in the major sports. The member who receives this award is chosen by the players and the coach as the boy who has improved most in this sport. The trophy was originally started to encourage the average player to work harder.

Joe Yzurdiaga was at the helm of this year's ship of Lettermen. Assisting him was a crew composed of Bob Jones, vice- president; Glenn Arbuthnot, secretary- treasurer; and Manuel Galvan and Dick Veenstra, social chairmen. Frank Elder is the faculty adviser.

BOTTOM ROW: V. Marshall, B. Jones, B. Imbach, F. Guillemet, G. Borba, E. Delzell, I. Sartain, D. Melin; SECOND ROW: S. Brooks, D. Morter, T. Perez, M. Galvan, R. Keser, D. Kirkman; THIRD ROW: R. Campos, J. Lopez, D. Cook, D. Anderson; FOURTH ROW: L. Trumbo, F. Mercado, J. Briles, F. Beebower, R. Stevens; FIFTH ROW: J. Juttner, N. Dunavant, L. Abacherli, G. Arbuthnot, J. Sorensen, J. Wright, J. Francis; TOP ROW: R. Barckley, D. Hargrove, A. Abacherli, B. Jordan, R. Flowers, H. Hensley, C. Carpenter, D. Miller.

LETTERMEN'S CLUB

ORDER OF GREGG ARTISTS

BOTTOM ROW: S. Lomax, J. Ratliff, B. Greer, P. Newton; SECOND ROW: P. Oatman, K. Gaukler, M. Pecor, L. Cadlini, V. Martinez; TOP ROW: M. Bennett, H. Hargrove, V. Porter, Miss Grace Hetrick, adviser.

Business leaders on the ship Chino High School are the Gregg Artists. The Order of Gregg Artists is a group of students who become members when they pass the sixty words per minute test.

Miss Grace Hetrick, adviser and commercial training instructor, provides chances for monthly tests. Artistic shorthand, penmanship, speed and accuracy are the aims of these students.

Yearly international contest, sponsored by the Gregg Writer, encourage artistic shorthand. Awards are made to the students who submit the most artistic copies.

This year Marlene Bennett, Harriet Hargrove, Velma Porter, Vickie Martinez, Phyllis Oatman, Katherine Gaukler, Mary Pecor, Lucille Cadlini, Shirley Lomax, Jeanne Ratliff, Pat Newton, and Betty Greer attained membership.

FRONT ROW: Dolores Sartain, Mary Weller, Janet Sartain, Claudia Nice, Shirley Lomax; SECOND ROW: Harold Van Dusen, Lillian Woolsey, Marabelle Hodges, Nancy Garvis, Laura Lee Thompson, Carol Fuller; BACK ROW: Mrs. Agnes Stewart, Nancy Parks, Patsy Stephens, Charles Real, Don Perkins, Jeanette Mitchell.

Artistic seamen make up the Paletteers Club with Mrs. Agnes Stewart at the wheel of the ship. Shirley Lomax headed the crewmen as president; Claudia Nice was second in command as vice-president; Janet Sartain served as treasurer; Carol Fuller as secretary. Charles Real, as historian, recorded the activities of the club.

A weiner roast at the Chino Creek started the calendar of events on September 30. New recruits were acquired and indoctrinated with the ideals of the club. During the year, the Paletteers took part in the Bullock's Scholastic Art Exhibit in Los Angeles. Ray Hooker was awarded a Gold Key Achievement Award for his water color painting. The Paletteers visited the exhibit on March 3. Another art show was viewed by the club on October 25. This display of paintings and sculptures included winning pictures of the Chaffey art competition since 1941 and was held at Chaffey.

Paletteers and F.H.A. co-sponsored the Christmas "Ice Palace" dance. Peggy Nielsen and Kenny Nelson were chosen queen and king to reign at the dance on December 9. The work of the Paletteers graced the eye, while the labor of the F.H.A. entertained the appetite.

PALETTEERS

DRAMA CLUB

One of the newest organizations on board ship at Chino high school is the Drama Club. This club, which is a medium of entertainment, gives various sorts of skits, readings, and plays in the assemblies.

The club is in no way connected with the Drama class. Membership is open to all students who are interested in any form of drama, not only acting, but backstage management, the lights and scenery, and even writing.

During the year, the Drama Club is permitted to take one trip. This year of 1950-51, they visited the Pasadena Community Playhouse, where they were shown the various phases of drama, such as makeup, styling, costumes, enunciation and speech deliverance and demonstrations in different forms of acting.

The club this year was very capably led by Donna Adair, a junior, who also held the position of president last year.

A constitution was adopted under the auspices of Mrs. Barbara Jones, former drama advisor of Chino and Joan Riggs, senior. At the present time, Ray Simpson, English and speech teacher, is the adviser.

FOREGROUND: Marlene Bennett, Mary Young, Dudley Warner, Pat Dieterich, Pat Anderson; BACKGROUND: Ray Simpson, adviser, Allen King, Donna Adair, Anais Follmer, Joan Riggs, Jerry Kinion, Pat Beckley.

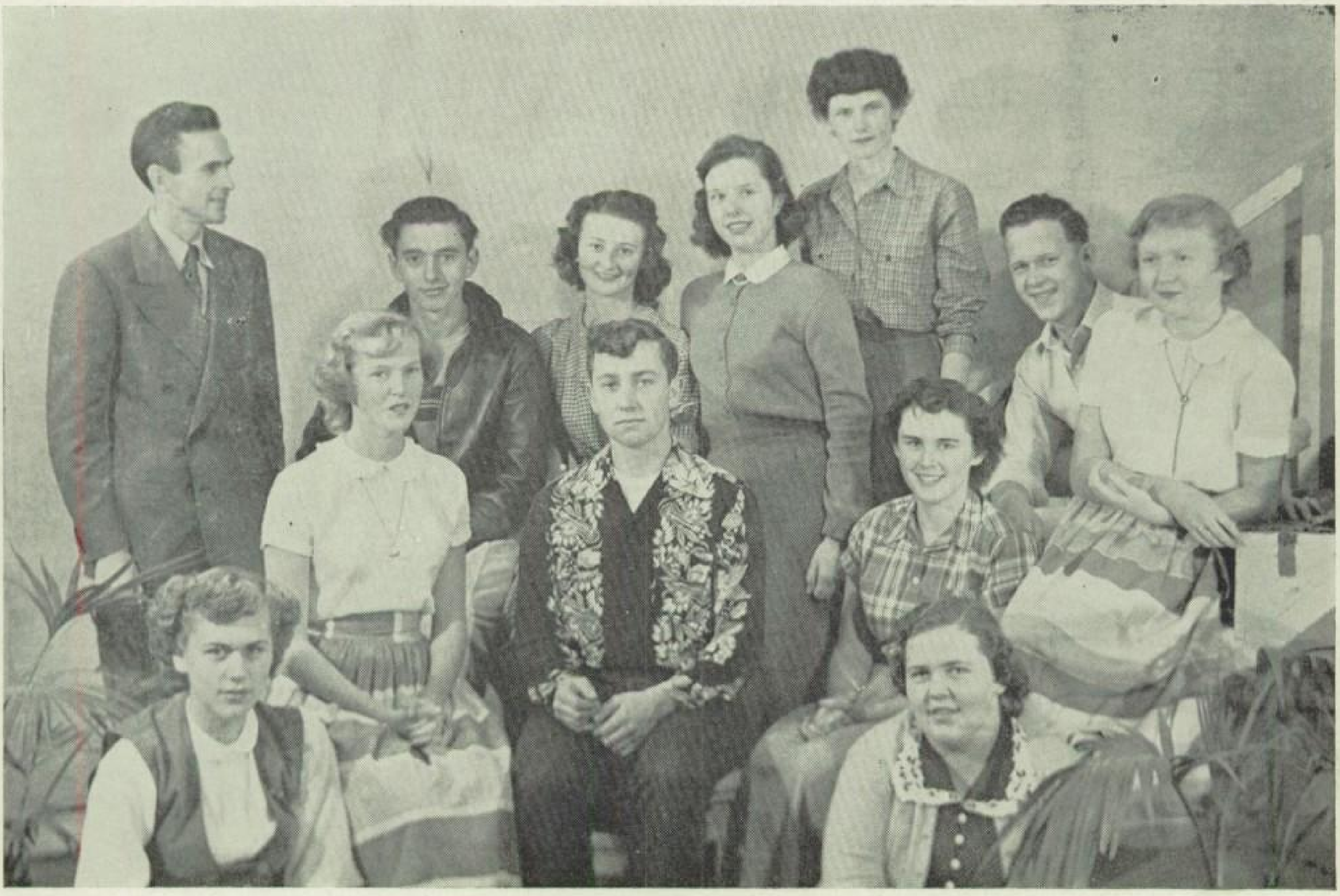

TRI-C CLUB

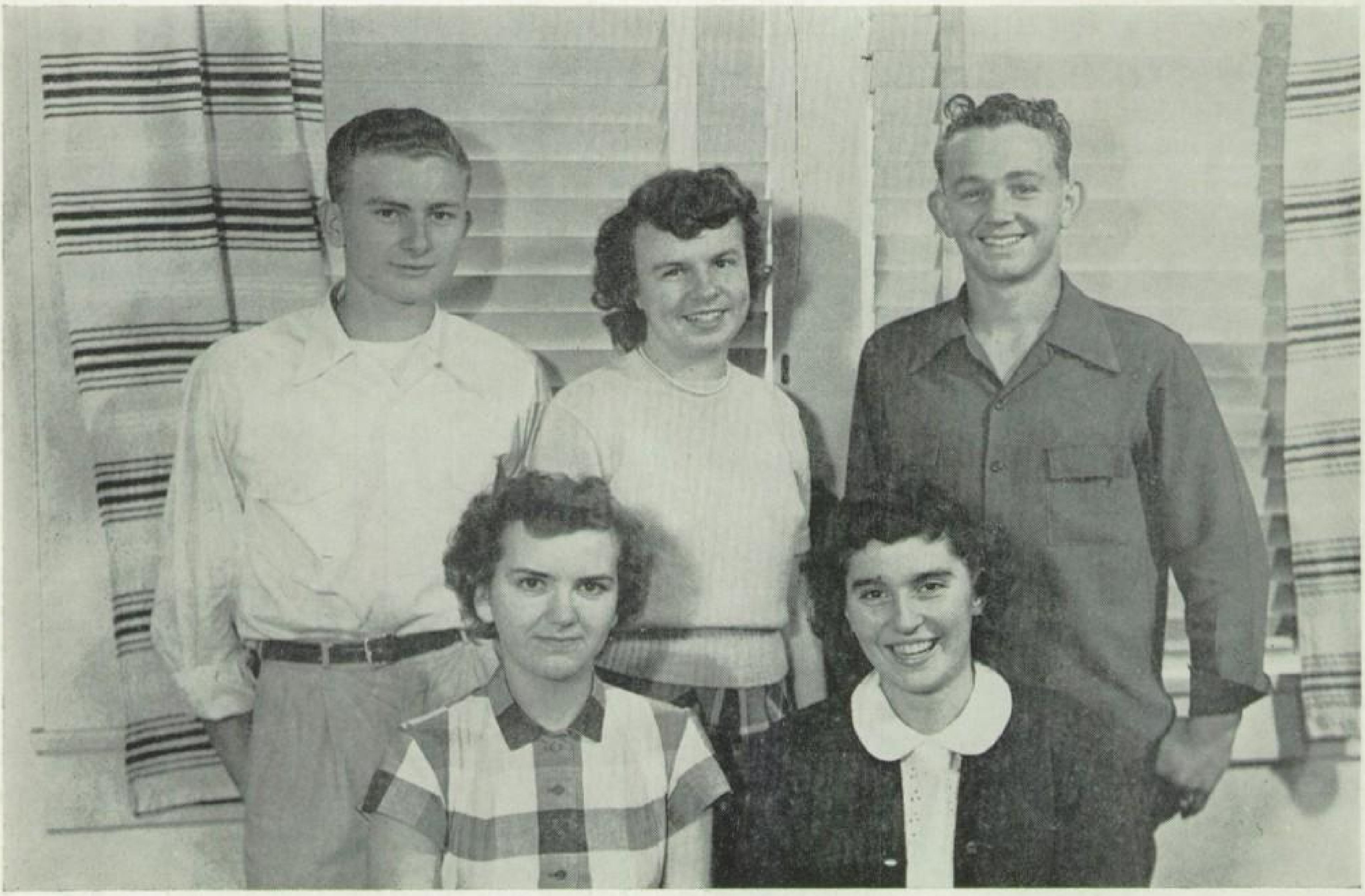

SEATED: Donna Woodward, Miriam Sanchez; STANDING: Mark Lilley, Ila Mae Badders, Jim Stark.

Tri-C is a new club on Chino shore this year. The name Tri-C stands for the Christian Campus Club, which explains the purpose of the group. The club was for everyone who wanted to attend in the senior high.

The club meetings were held in one of the classrooms during the senior lunch hour on Tuesdays and Thursdays. Many different speakers were heard by the club. Some were local speakers. Group singing was also included in the program.

Tri-C's have been started in a number of schools in the last few years. They are sponsored by the Youth for Chrst, which is an undenominational organization. Many special speakers were obtained through the Youth for Christ.

Several special activities were planned during the year, one of them being a banquet held for the members of the Chino and Pomona Tri-C combined. A motion picture, "Decision", was brought to Chino High for the Tri-C and shown in the auditorium. A snow party was also planned this year. Pomona and Chino groups joined together for this activity also.

A representative from the Gideons presented New Testaments to many of the students who wanted them.

The officers in the above picture served the first semester. Second semester officers included James Stark, president; James Sanchez, vice president; Dolores Allen, secretary; Pat Farr, social chairman; Ila Mae Badders, song leader; and Bonnie Pattison, pianist.

Carol Johnson, through the Youth for Christ, attends the meetings as chaplain. Charles Brown, English teacher, is the other adviser for the crew.

SHORE
LEAVE

Dear Anne

I hope to see you next year
and every year after. I hope in
the future you and I will be real good friends. This summer
I hope you have fun and when you come back to school
I would like to see around your neck a chain and
a ring and I hope it will be Bubbo. Have fun this summer
and come down and we will go places together. the
Next year I hope you have fun with all
boys. It was nice to know you all this year
and going places with you and Michalina. That
all I can say for now.

Love Always
Joann Corson

Venite Adoremus

Directed by Ray Simpson

Mary	Irene Yarolimek
Angel Gabriel	Katie Robles
Joseph	Dick Veenstra
Innkeeper	Carlton Chambers
Shepherds	Clara Richardson, Pat Browning, Bernice Pippin
Angel of the Star	Jacqueline Elrod
Herod	Hans Bolliger
Magi	Judy Afdal, Vilabel Buis, Pat Farr
Reader	Jerry Kinion

SETTINGS
George Morgan and the stagecraft class.

STAGE AND ELECTRICAL CREW

SEATED: Paul Strona, Katie Robles; STANDING: Dail Moffett, Richard King, Glen Karrer, Dick Pettit.

Mother Is A Freshman

Directed by Jerry Kinion

Mrs. Abigail Abbott	Joan Riggs
Susan	Anais Follmer
Mrs. Miller	Pat Anderson
Sylvia	Donna Adair
Bunny	Bonnie Pattison
Helen	Mary Young
Carrie	Pat Dieterich
Clara	Pat Beckley
Marge	Miriam Sanchez
Bobo	Elbert Sanchez
Jack	Dudley Warner
Howie	Walter Stray
Bill	Joel Wallace
Dean Gillingham	Jerry Kinion
Professor Michaels	Louis Perkins
Faculty Adviser	Ray Simpson
Staging and Lighting	Mr. George Morgan and the Stage and Electrical Crew

CHINO HIGH SCHOOL BAND

DEAN BRUINGTON
DIRECTOR OF INSTRUMENTAL MUSIC

Chino instrumental music students, under Dean Bruington's direction, represented the high school at many parades, honor bands and orchestras, and group festivals, besides school events during 1950-51.

Having the privilege of playing in the All-Southern California Band were Jane Stephens, Martha Beckley and Jack Parker. In addition, Jack attained high spot in the All-California Orchestra and Martha participated in the All-Western Band.

Joe Francis served as student director of the band this year; Louis Valizan was assistant student director. Loren Pine was band president, and Norman Dunavant was drum major.

I hope to see you next
ummer
school
and
Summ
te

Swing Band

Senior High Orchestra

Mixed Chorus

MRS. LORRAINE TRIPP RICHARTZ

DIRECTOR OF VOCAL MUSIC

Double Quartet

A Cappella Choir

Girls' Chorus

joyful living through the ARTS

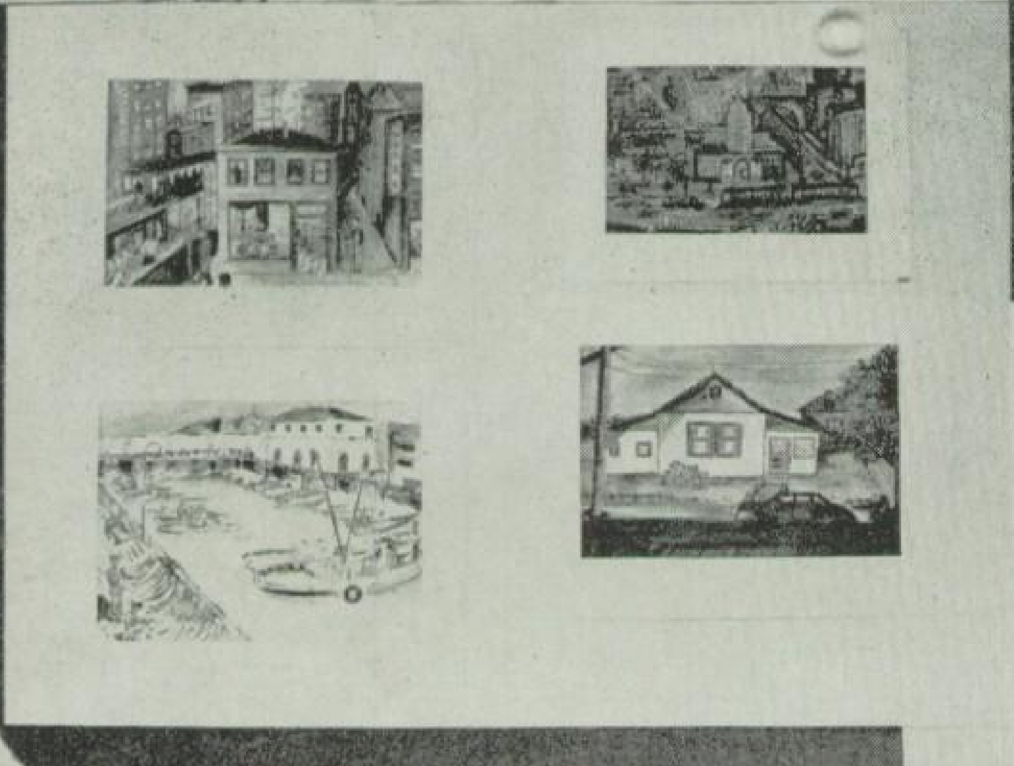

painting

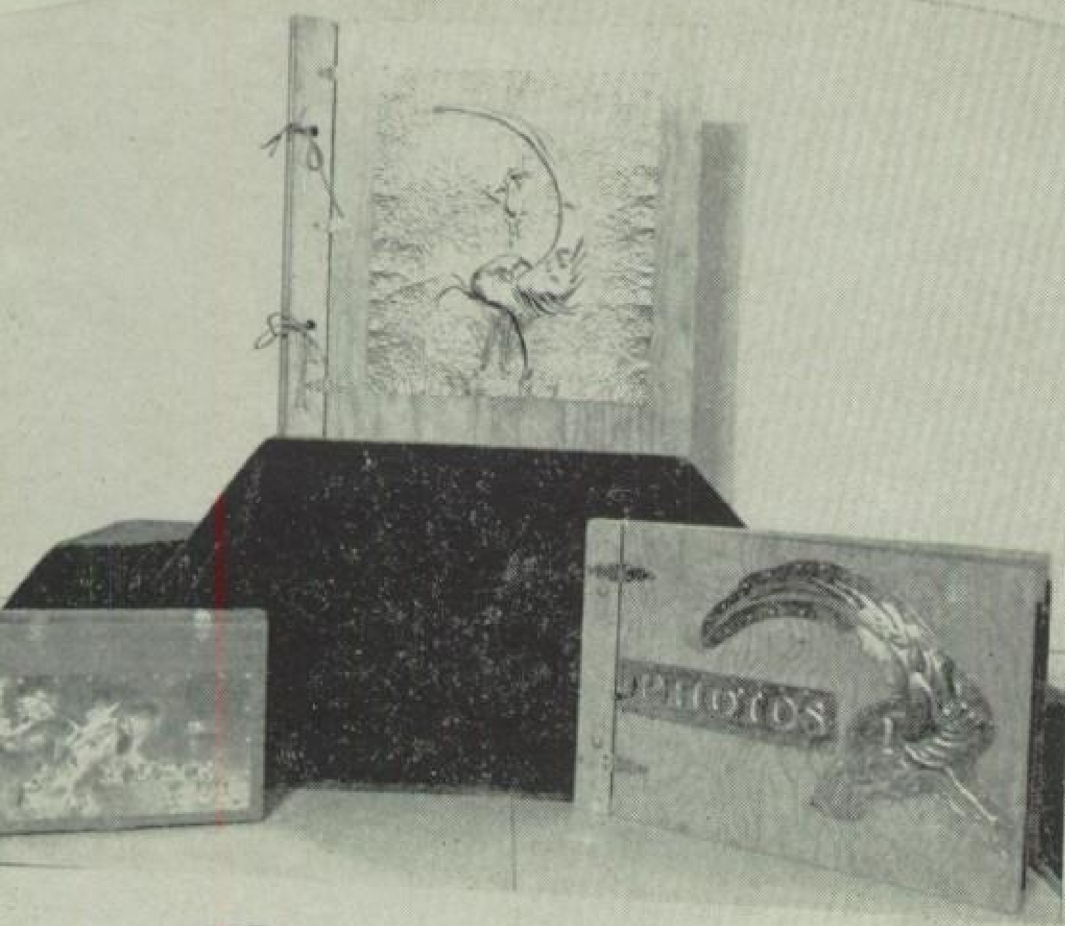

model building

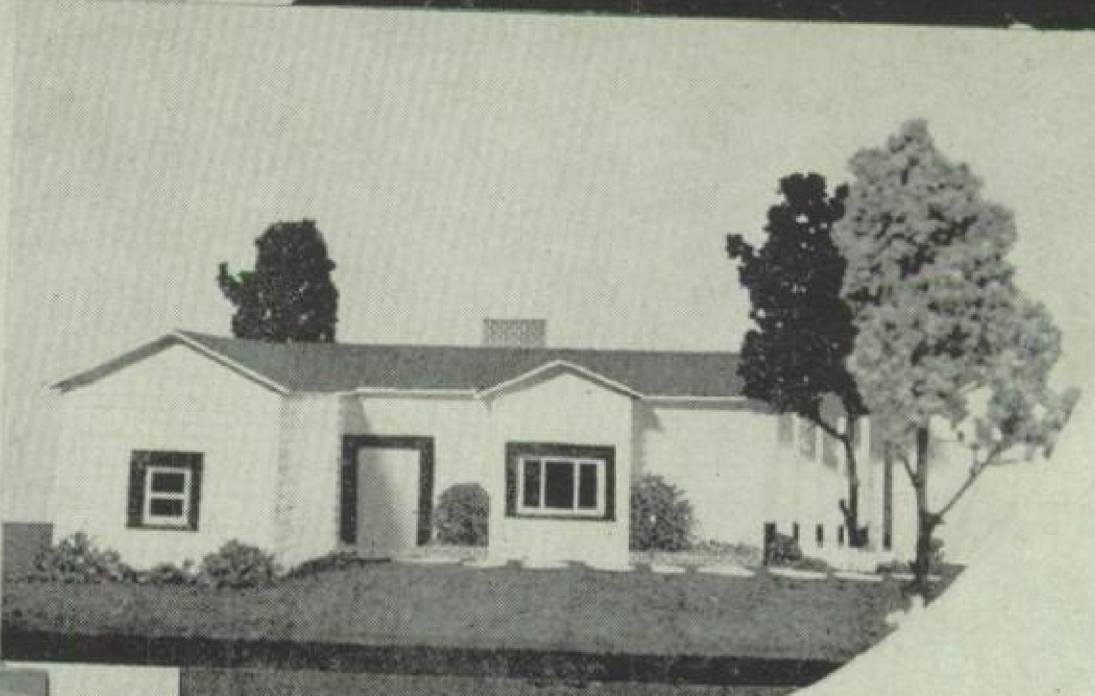

copper tooling

Hobbies

leatherwork

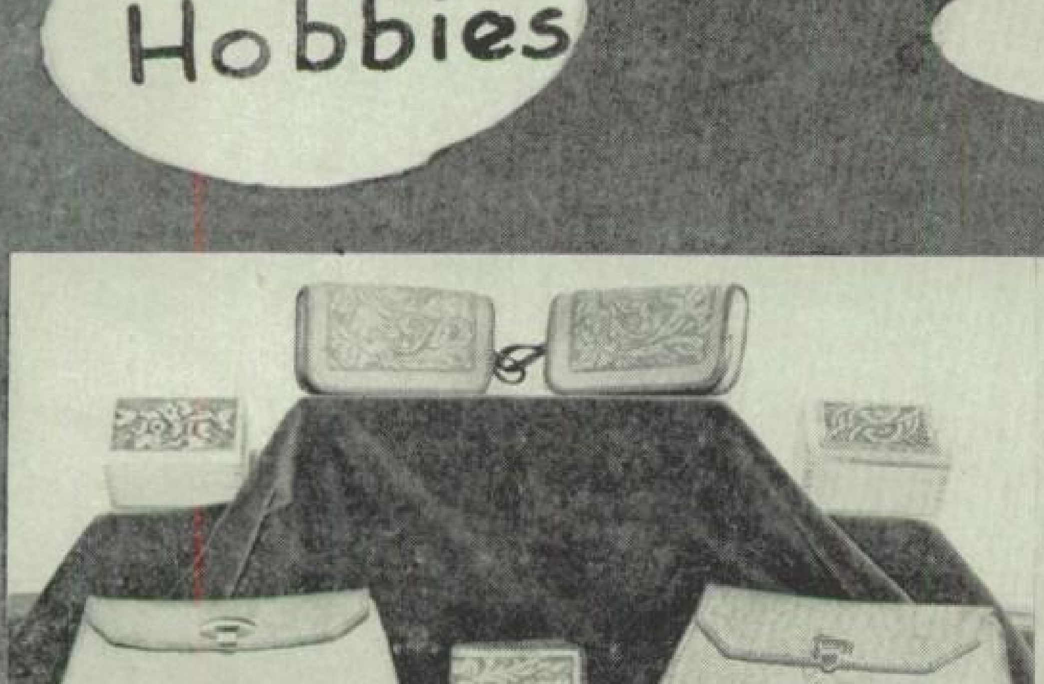

KEEPING FIT

Lots of Luck
to a very Beautiful
girl who I like very
much and I enjoy Doing
with and I hope to see you
next year and take care of
yourself and don't work to
hard.
love and Kisses
Conrad

to a swell kid be good
this summer and bes
so I may see you next
year
— Dale Ross

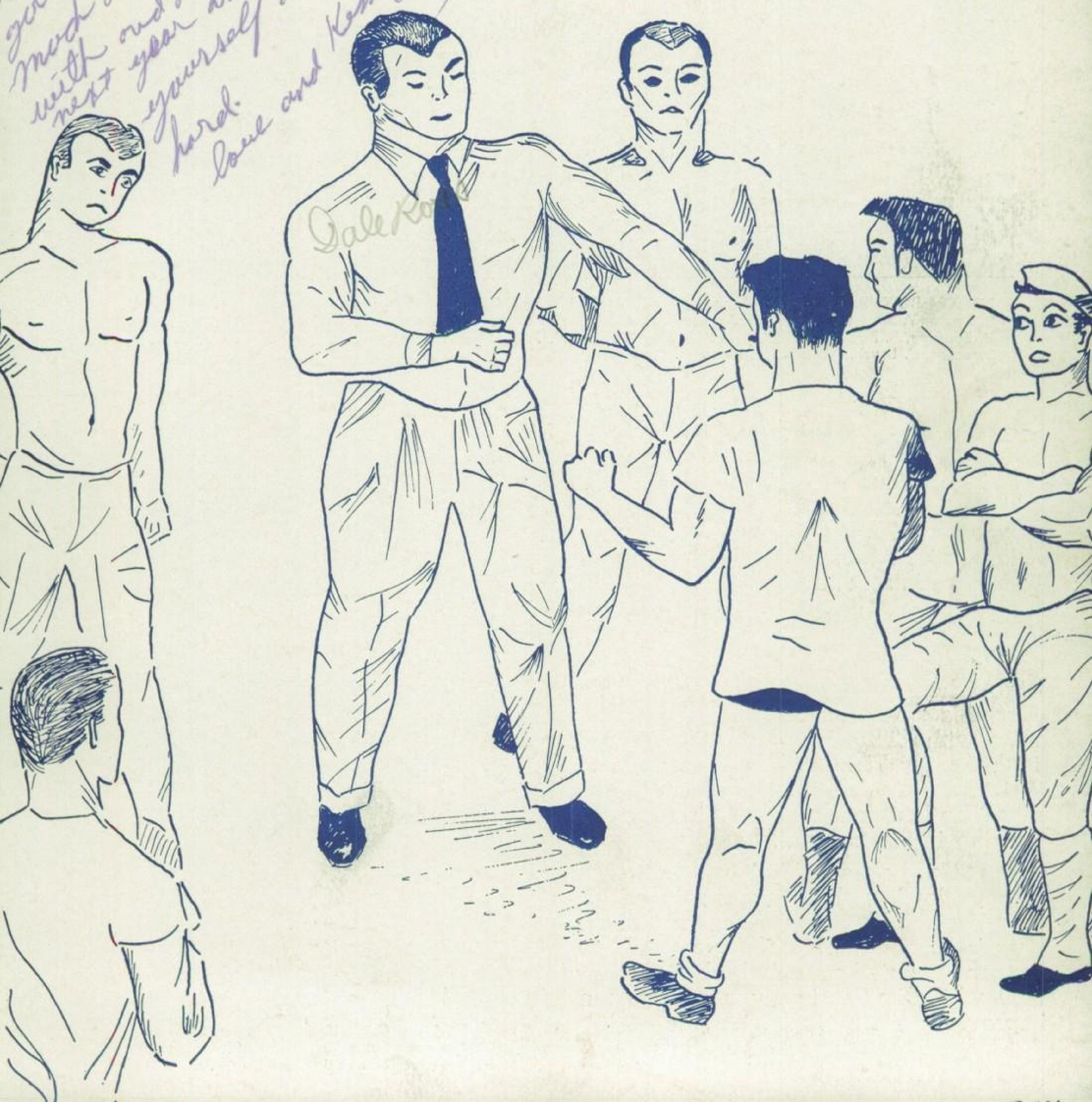

Dale Ross

VARSITY FOOTBALL

BOTTOM ROW: B. Lucas, R. Cliburn, J. Yzurdiaga, F. Perret, B. Padilla; SECOND ROW: B. Stewart, R. Campos, D. Miller, P. Lange, V. Zeman, L. Ames, W. Abacherli, F. Guillemet; THIRD ROW: C. Carpenter, D. White, E. McDonough, D. Kinion, R. Barckley, B. Roulette, R. Stevens, H. Hensley; TOP ROW: P. Garcia, J. Parker, C. Gingg, M. Nielsen, D. Hargrove, J. Sorensen, C. Leach, D. Anderson, Manager.

Sailing through the 1950 football season with flying colors was Chino High's Cowboy squad. Henry Azhderian and Dennis Allen coached the team which dropped its anchor in second place.

League play began for the home team when they hosted Corona. The game was spotlighted by the dedication of the Chino High School Memorial Field. The Vaqueros won this game and the next three. These were with Citrus, Puente, and Claremont in that order. The Cowboy eleven met their first and only defeat at the hands of Bonita. The Bearcats closed their season by docking in the top spot.

The Cowpokes added up 122 points while allowing their opponents 46. Joe Yzurdiaga and Glenn Arbuthnot shared honors as co-captains of the squad. Tony Perez was voted most valuable player of 1950, while Jim Sorensen was named most improved.

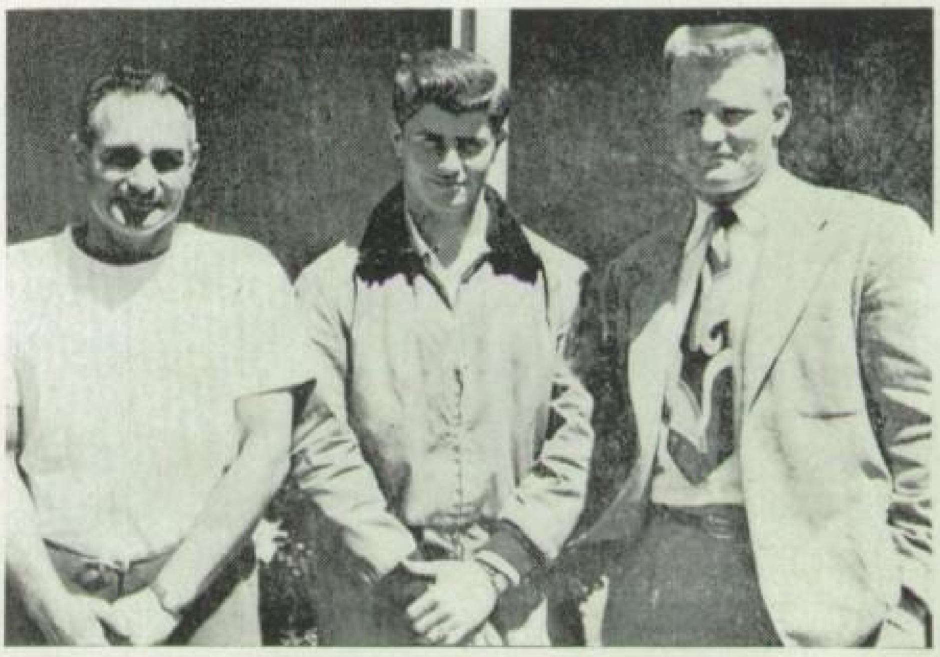

Coach Henry Azhderian, Joe Yzurdiaga, Coach Dennis Allen

Varsity Football Scores

Chino	14	Lynwood	0
Chino	6	Coachella	6
Chino	19	Brea	0
Chino	21	Corona	13
Chino	34	Citrus	0
Chino	12	Puente	0
Chino	20	Claremont	0
Chino	0	Bonita	27

FIRST ROW: E. Perez, B. Forden, J. Litel, J. Norman, K. Berg, S. Brooks, J. Maxwell, A. Bostic, B. Lobo, D. Morter; SECOND ROW: P. McCourt, Mgr., J. Cortez, G. Foss, M. Quezada, B. Hargrove, J. Smith, D. Perkins, D. Hargrove, D. Marshall, P. Van Pelt; THIRD ROW: Coach Frank Elder, V. Durant, D. Hernandez, I. Pando, D. Gandara, J. Ross, C. George, E. Delzell, B. Leming, L. Richenberger, G. Arbuthnot.

Chino High's Cowkids came safely into harbor from their voyage through the 1950 football season losing only one game, and landing second in the race for Tri-County League Championship.

Citrus' Bees handed the Cowkids their only defeat, winning over them by a score of 12-7. The Cowkids scored a total of 113 points for the season to their opponents' 27.

Captain for the Beeweight crew was Stanley Brooks, the only senior on the squad.

Bee Football Scores

Chino	0	Newport	19
Chino	24	Corona	7
Chino	7	Citrus	12
Chino	13	Puente	2
Chino	65	Claremont	0
Chino	14	Bonita	6

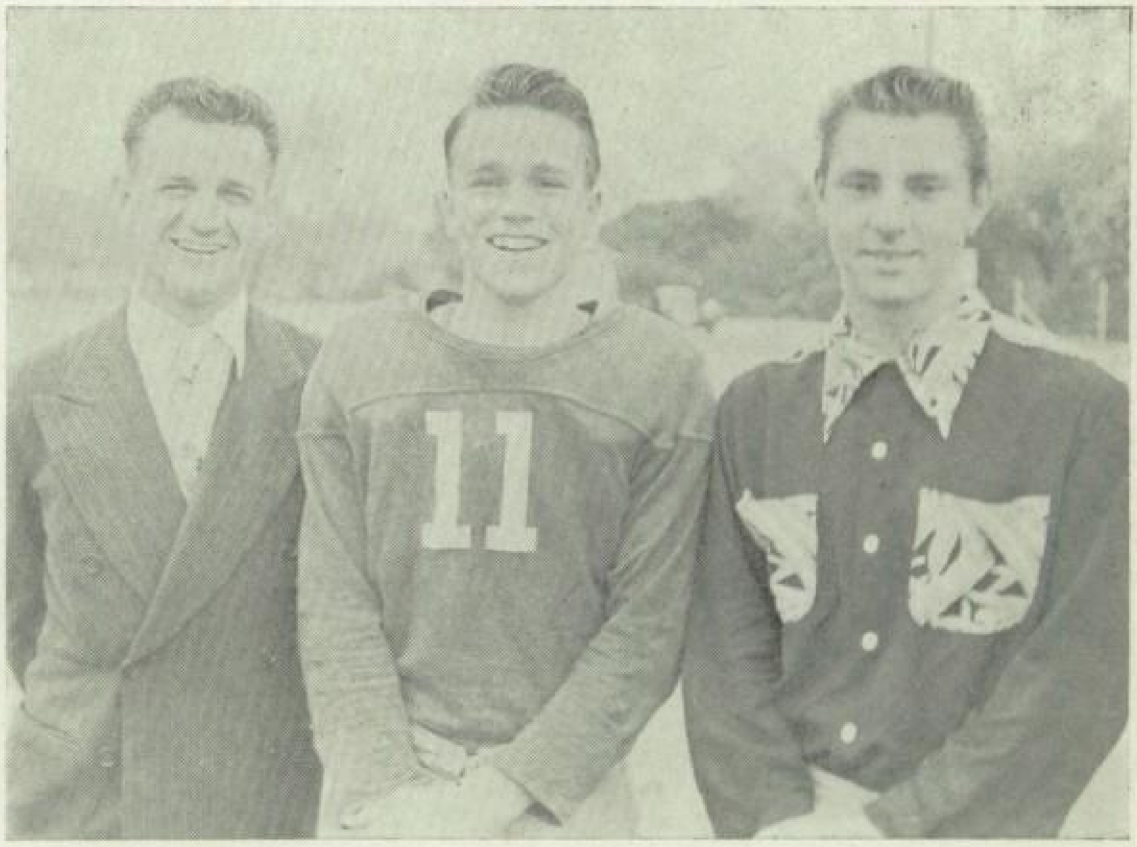

Coach Frank Elder, Stanley Brooks, Glenn Arbuthnot, assistant to coach

BEE WEIGHT FOOTBALL

CEE WEIGHT FOOTBALL

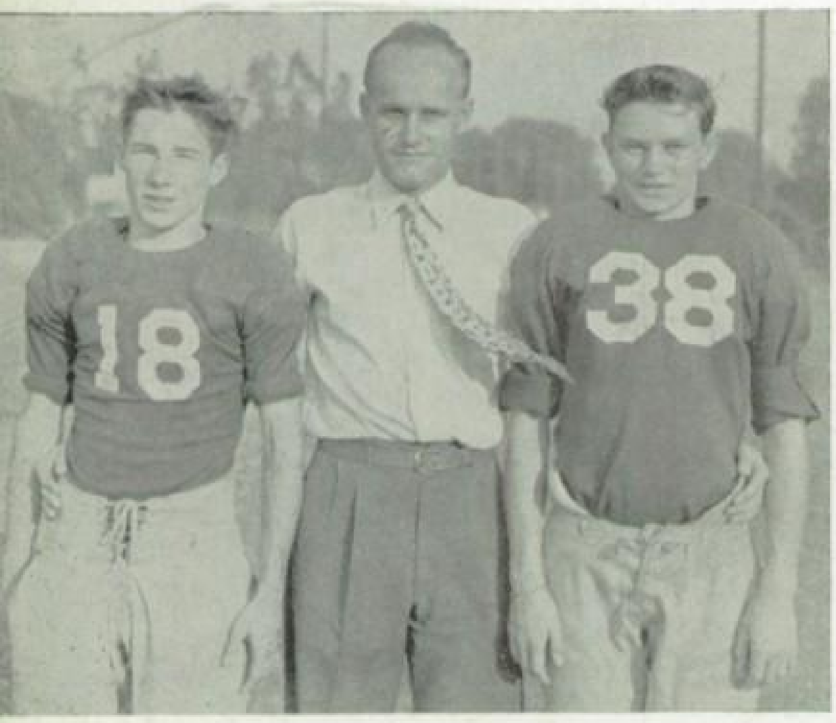

G. Juttner, Coach Shirley Moore, J. Sartain

Chino Cee football squad, coached by Shirley Moore, sailed into Victory Harbor again this year, capturing their fourth T.C.L. championship in a row.

Eighteen boys on the squad captained by Jim Sartain, a junior, won three of their league games, tied one, and lost one practice game. Chino's first battle with Bonita was won by a score of 14-0; second round showed the Cowboys winning 27-6. Chino next took Citrus with a score of 12-7 the first round and 0-0 the second round. Scores at the Fremont game were 12-12. El Monte won their practice game with a score of 30-0.

Cee Football Scores

Chino 12	Citrus 7
Chino 14	Bonita 0
Chino 0	Citrus 0
Chino 27	Bonita 6

BOTTOM ROW: S. Lobo, R. Hargrove, D. Rodriguez, C. Bostic, C. Wilkinson, R. Robles, J. Juttner, R. Soupene; SECOND ROW: E. Lobo, J. Aragno, P. Yamas, R. Dominguez, R. Holcomb, D. Lynch, R. Keser, K. Miles, R. Barboza; THIRD ROW Coach Shirley Moore, G. Juttner, J. Sartain, C. Michl, L. Morgan, J. Sanchez R. Hitt, L. Starling, C. Loos, L. Morgan, J. Stark.

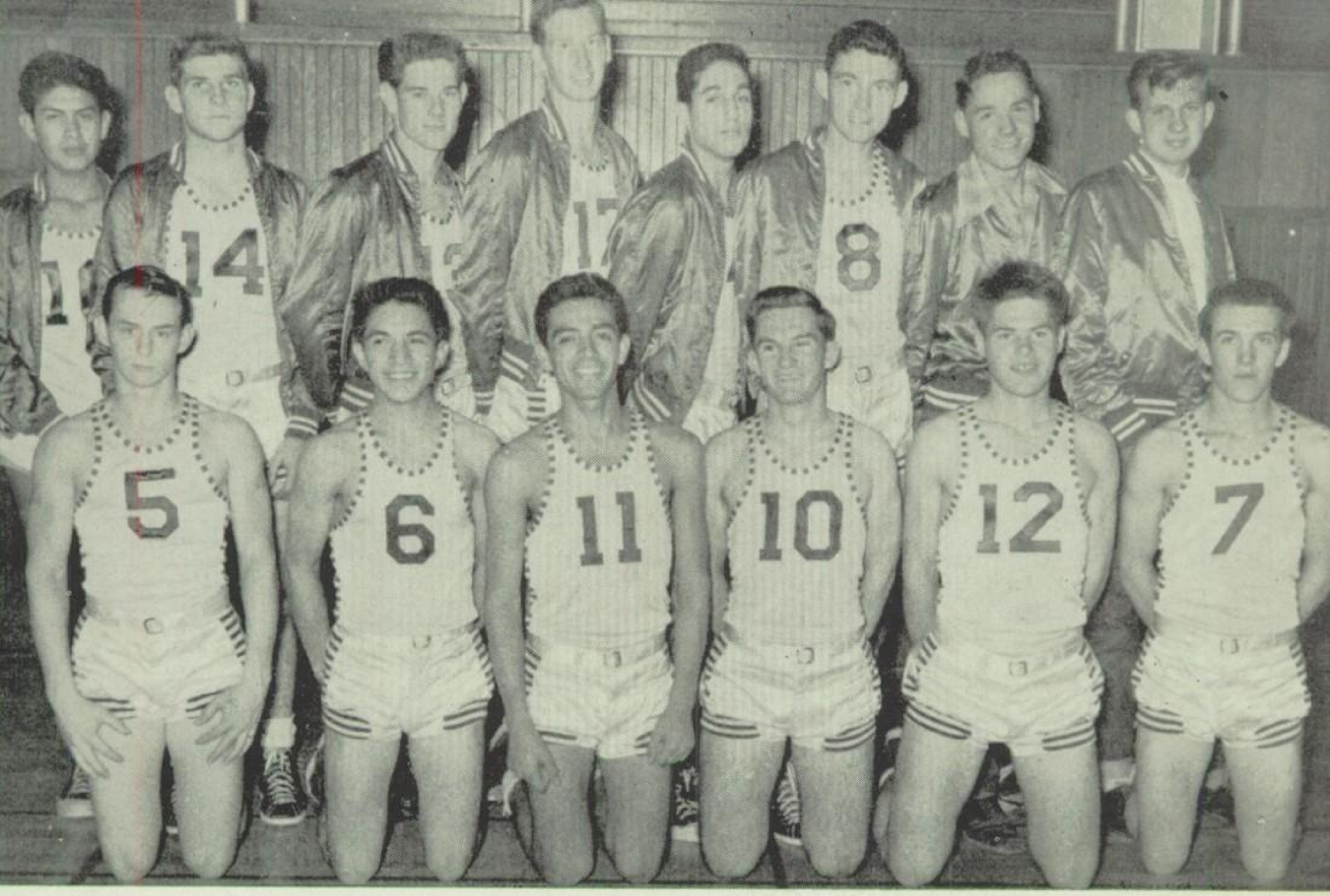

T. C. L. CO-CHAMPIONSHIP TEAM

BOTTOM ROW: D. Folmer, R. Ramirez, P. Rodriquez, D. White, F. Lewis, R. Stevens, TOP ROW: L. Flores, B. Mahan, H. Hensley, B. Jordan, R. Campos, J. Wright, L. Trumbo, Mgr., D. Wilson.

VARSITY BASKETBALL

Varsity Basketball Scores

Chino 31	San Bernardino 52	Chino 32	Bonita 34
Chino 35	Placentia 41	Chino 48	Corona 34
Chino 34	Chaffey 46	Chino 37	Citrus 41
Chino 32	Riverside 39	Chino 44	Puente 33
Chino 25	Corona 42	Chino 38	Bonita 33
Chino 43	Citrus 41	Chino 34	Caremont 28
Chino 33	Puente 29	Playoff game	
Chino 39	Claremont 38	Chino 34	Puente 35

Norman Dunavant
"Most Improved Player"

Paul Rodriquez, Captain
Coach Frank Elder

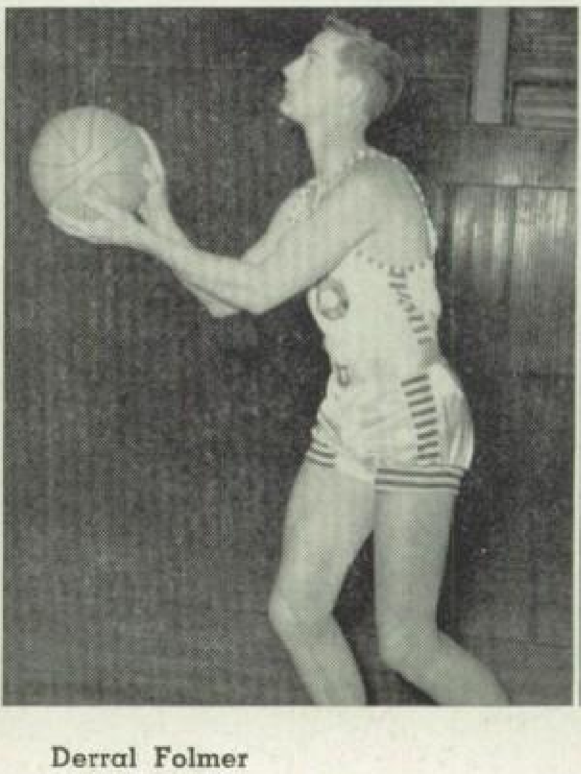

Derral Folmer
"Most Valuable Player"

Rigaberto Ramirez
"Most Valuable Player"

Chino's Cowkid quintet, coached by Jack Bradford, now a lieutenant in the United States Marine Corps, finished a successful season in their Tri-County League contests.

Billy Lobo, a junior at Chino High School, captained this year's team. According to Mr. Bradford, the whole team improved greatly during the year.

The team captured the Tri-County League Championship in the Bee weight division. This entitles the boys to wear the silver basketballs which they sport with pride.

Coach Jack Bradford, Captain Billy Lobo

BEE WEIGHT BASKETBALL

Bee Basketball Scores

Chino 34	San Bernardino 70	Chino 34	Puente 25
Chino 23	San Bernardino 59	Chino 45	Claremont 21
Chino 26	Chaffey 49	Chino 49	Bonita 48
Chino 24	Chaffey 26	Chino 38	Corona 27
Chino 33	Corona 24	Chino 37	Citrus 41
Chino 34	Citrus 22	Chino 45	Puente 37
Chino 30	Redlunds 23	Chino 54	Claremont 20
		Chino 59	Bonita 58

BOTTOM ROW: B. Lobo, S. Brooks, D. Gandara, A. Perez, T. George, M. Quezada; TOP ROW: Manager W. Miller, J. Norman, K. Nelson, D. Marshall, J. Litel, E. Hallett, V. Marshall.

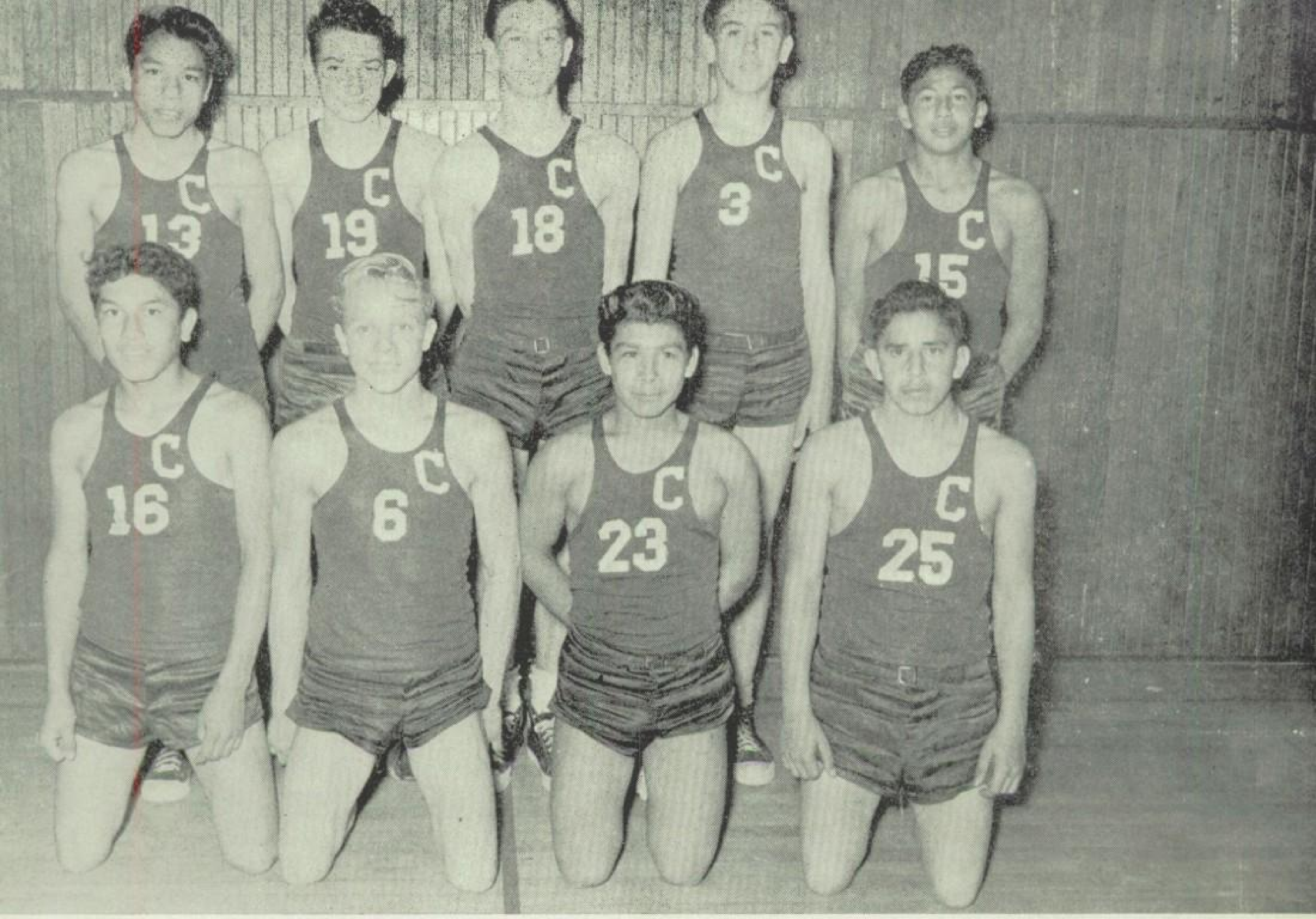

BOTTOM ROW: Robert Robles, Koyne Miles, Danny Rodriguez, Mario Martinez; TOP ROW: Paul Yamas, Jim Sanchez, Leland Starling, Charles Michl, Manuel Moreno.

Dennis Allen, Coach; Leland Starling, Captain.

Cee Basketball Scores

Chino	21	Emerson	24
Chino	31	Fremont	47
Chino	41	Emerson	44
Chino	32	Fremont	35
Chino	12	Puente	17
Chino	21	Citrus	24
Chino	10	Puente	23
Chino	27	Bonita	25

CEE WEIGHT BASKETBALL

Chino Cee weight basketball crew, coached by Dennis Allen, tied in Tri-County League play for second place with Citrus this year.

The Cee squad won three of its games during the season. Outstanding members of the crew were Paul Yamas and Leland Starling, who also captained the corps.

Forwards were Jim Sanchez, Koyne Miles, Robert Jones, and Danny Rodriquez; centers, Leland Starling and Charles Michl; guards were Paul Yamas, Robert Robles, Manuel Moreno, and Mario Martinez.

DEE WEIGHT BASKETBALL

Coach Dennis Allen, Richard Holcomb

Chino's Dee weight basketball team sailed through the 1950-51 season with only one upset. They easily dropped their anchor in the Tri-County League Championship spot.

The Dee team started out right by winning all their practice games played with neighboring bases. They met their only defeat in the Chino-Citrus game.

The boys on the team selected Richard Holcomb to be captain for their company, while Dennis Allen acted as Commander-in-Chief.

Dee Basketball Scores

Chnio 22	Emerson 17
Chino 21	Fremont 23
Chino 13	Emerson 17
Chino 30	Fremont 9
Chino 40	Puente 10
Chino 31	Citrus 21
Chino 26	Puente 17
Chino 35	Bonita 22

BOTTOM ROW: C. Bostic, R. Holcomb, C. Wilkinson, S. Lobo; TOP ROW: A. Abacherli, R. Soupene, P. McCourt, A. Barboza, W. Kreis, J. Alcala.

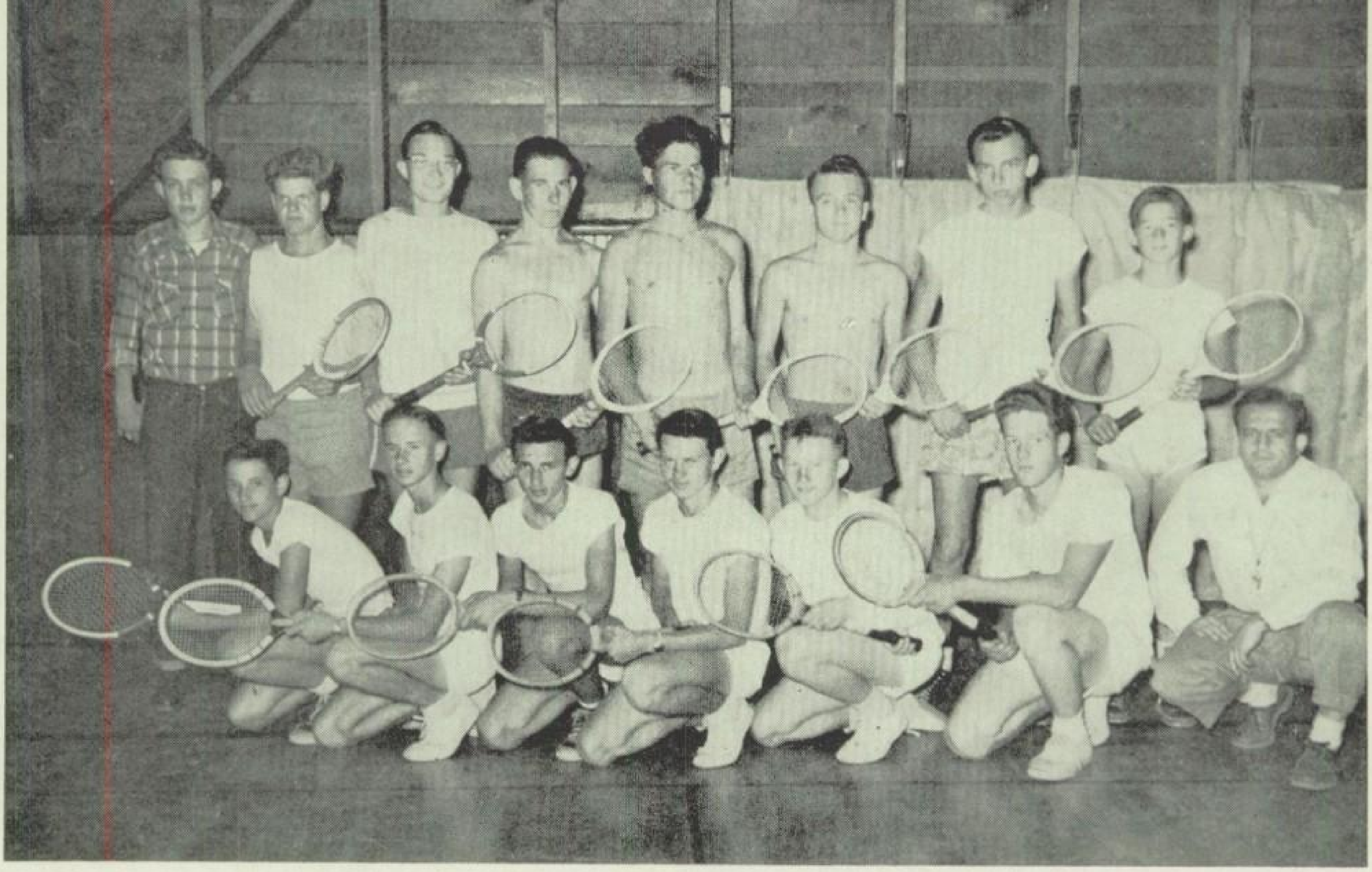

BOTTOM ROW: P. McCourt, D. Morter, B. Johnson, J. Sartain, V. Marshall, J. Francis, Coach Joe Incorvaia; TOP ROW: Manager J. Brougher, P. Van Pelt, P. Thomas, J. Briles, F. Lewis, S. Brooks, V. Zeman, W. Kreis.

Cowboy netmen sailed through the 1951 season with Joseph Incorvaia at the wheel. Bonita, Citrus, Claremont, Corona, and Puente met the tennis laymen in League games. Practice matches were played with Colton, Webb and Valencia.

Joe Francis held the top rung of the tennis ladder; Verlin Marshall played second singles; Peter McCourt, third; Jack Parker, fourth; and Victor Zeman, fifth singles. Dale Morter and Stanley Brooks played first doubles, while Jim Sartain and Barry Johnson held the second doubles spot.

Dale Morter, Coach Joseph Incorvaia

TENNIS

TRACK

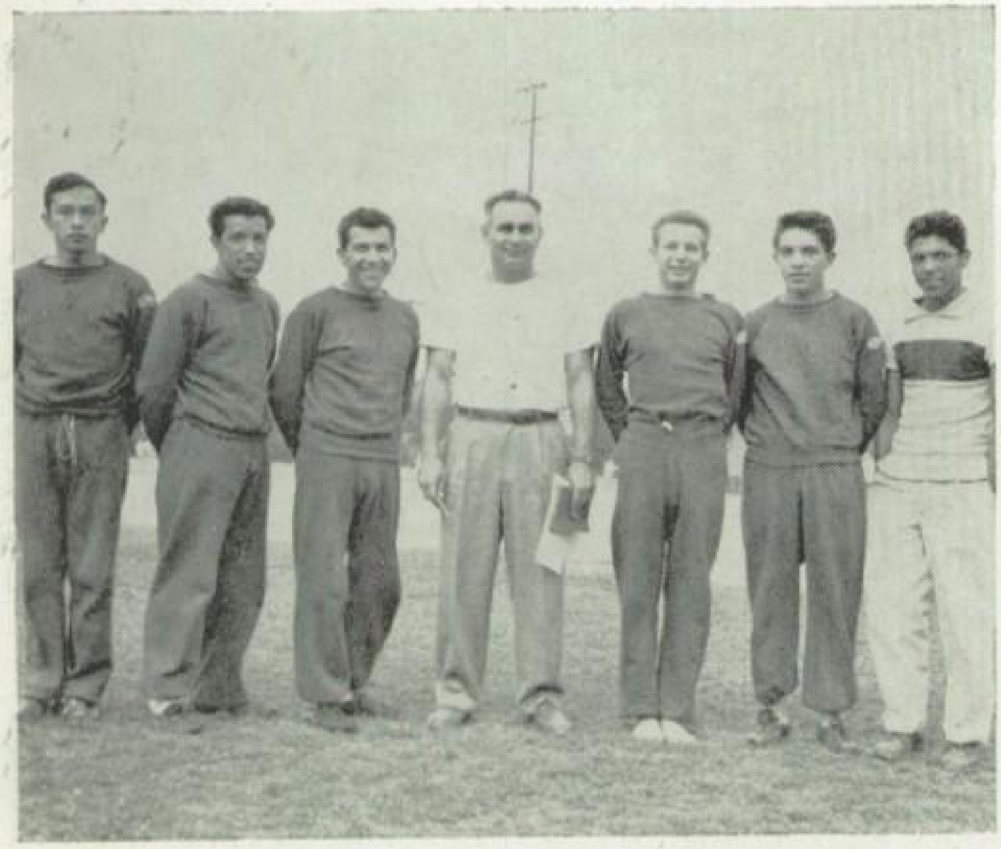

LEFT TO RIGHT: Pat Delgado, Bobby Padilla, Manuel Galvan, Coach Henry Azhderian, Dale Cook, Rigaberto Ramirez, Albert Perez.

TRACK RECORDS FOR 1951

C.H.S. Record—880	Manuel Galvan	1:59.8
"A" Weight—Mile (Laguna Beach)	Manuel Galvan	4:40
"B" Weight—1320	Pat Delgado	3:15.5
"C" Weight—Pole Vault	Richard Holcomb	9 ft.

Chino's tracksters ended the 1951 season with the Varsity team coming in third in the race for League championship.

The trackmen participated in the Brea and Chino relays, the Chaffey and Bonita Invitational Meets, and the Cross-Country Meet, in which Chino took the All-Southern California championship. In addition to the League races, Manuel Galvan and Patrick Delgado entered the Southern Section CIF Track Finals.

Delgado and Galvan were chosen co-captains of the Varsity tracksters during the 1951 season. Captaining the Bee weight track team was Fletcher Woolen, while Jim Sanchez and Ralph Dominguez headed the Cee weight trackmen. All three track teams were coached by Henry Azhderian.

BOTTOM ROW: B. Stewart, F. Perret, F. Guillemet, B. Mahan, R. Barckley, B. Padilla, J. Sorensen, R. Ramirez, A. Oatman; SECOND ROW: Coach Henry Azhderian, P. Delgado, M. Galvan, L. Flores, R. Campos, B. Barnhill, B. Wendling, D. Cook, D. Gandara; THIRD ROW: A. Tapia, A. Perez, G. Juttner, D. Perkins, J. Litel, E. Delzell, J. Maxwell, B. Leming, F. Woolen, M. Quezada, K. Nelson; FOURTH ROW: J. Juttner, L. Morgan, E. Lobo, D. Moreno, F. Meyers, J. Stark; TOP ROW: J. Sanchez, R. Keser, C. Michl, M. Moreno, M. Martinez, L. Morgan.

CHINO C
CHINO C

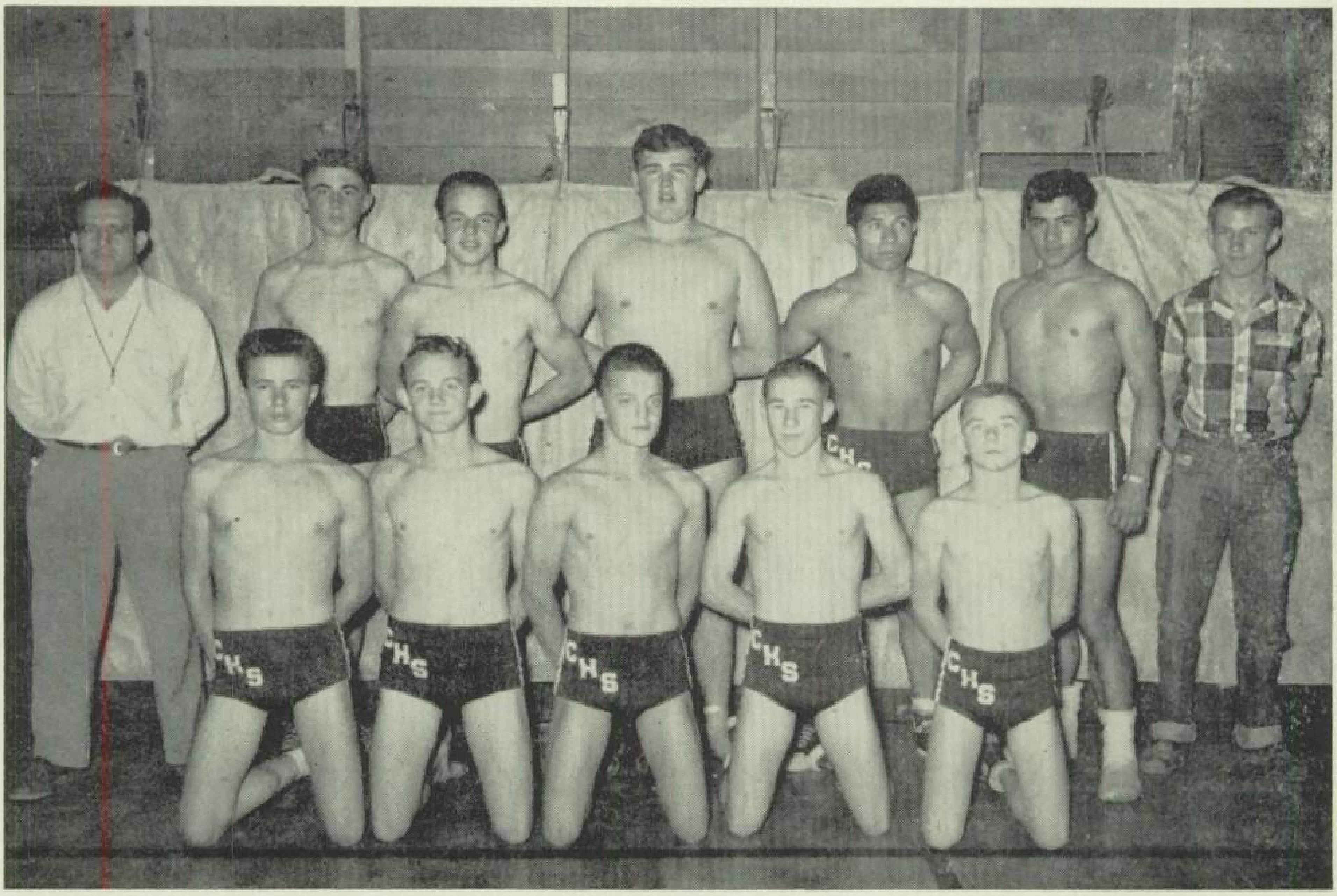

BOTTOM ROW: D. Veenstra, J. Stark, C. Loos, J. Juttner; TOP ROW: Coach Joe Incorvaia, B. Iest, E. Delzell, R. Barkley, F. Mercado, F. Perret, Manager D. Melin.

Ending the second year at Chino High School with a record of four wins and four losses, the wrestling team was captained by Bill Leming. Joseph Incorvaia coached the team.

In the C.I.F. Sectional Wrestling Tournament held at Chino, eleven Chinoans were entered and nine placed, to win the tourney championship. Going to the finals at San Diego, Garry Juttner and Dick Miller placed second.

Bill Leming was undefeated in dual competition and Garry Juttner, who was also undefeated, was winner of the most valuable player award. Glenn Arbuthnot was voted the most improved player.

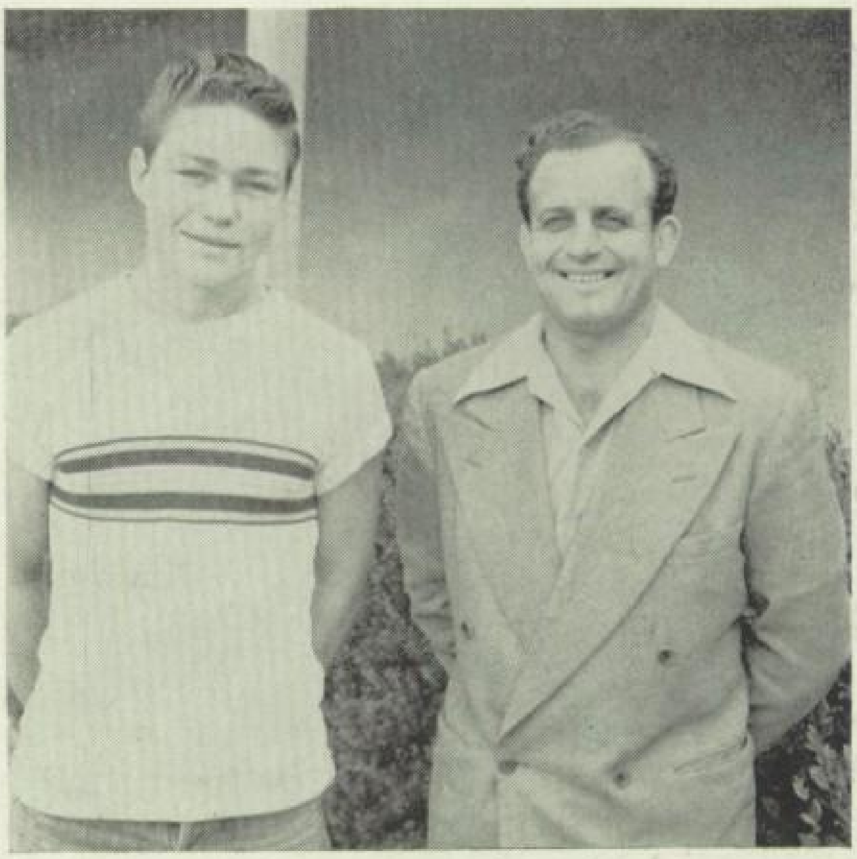

Captain Bill Leming, Coach Joe Incorvaia

WRESTLING

VARSITY BASEBALL

George Borba, Coach Frank Elder

Chino Varsity baseball crew, captained by George Borba and coached by Frank Elder, was in second spot in the Tri-County League standings with three games left to play when El Chasqui went to press.

During the year Chino featured Milfred Hallett and Bob Jordan on the mound, with Joe Yzurdiaga behind the plate. At the bases were Harold Hensley at first, Richard Stevens at second and George Borba at third. Bill Lobo, shortstop, completed the infield. In left field was Forest Beebower, working with Bob Bonnet at center field and Dwane Anderson in right field.

Seniors on the active Varsity crew were George Borba, batting champion for 1950, Richard Stevens, Joe Yzurdiaga, Eddie McDonough and Forest Beebower.

BOTTOM ROW: S. Coblentz, J. Yzurdiaga, D. Kirkman, D. Starling, D. White, G. Cronan, B. Lobo, E. McDonough, Manager F. Alvarez; TOP ROW: D. Wilson, H. Hensley, D. Anderson, B. Jordan, M. Hallett, R. Stevens, G. Borba, F. Beebower, B. Bonnet, C. Chambers, Coach Frank Elder.

BOTTOM ROW: Bill Forden, Don Best, Leland Starling, Jim Wright, Truman Reeves; SECOND ROW: Leonard Ames, Delbert Marshall, Paul Yamas, Jon Lewis, Jerry Foss, Mgr. Dale Ross; TOP ROW: Charles George, Carlisle Younkin, Loran Trumbo, Bob Alsup, Joe Ross.

Chino's Junior Varsity baseball squad has lost one game so far this season, that to Citrus.

League games were not yet complete when this went to press so the championship team was not known.

Outstanding infielders on the squad were Don Best and Leland Starling; outfielders were Jim Wright and Charles George.

The Jay Vees were captained by Charles George, catcher. Others of the crew were Bill Forden, catcher; Joe Lopez, pitcher; Loran Trumbo, first base; Leland Starling, second base; Don Best, short stop; Paul Yamas, third base; Jerry Foss, catcher; and Jim Wright, Leonard Ames, Bob Alsup, Jon Lewis, Wayne Miller, Carlisle Younkin and Truman Reeves, all of the outfield crew. Shirley Moore served as coach.

Coach Shirley Moore, Charles George

JAYVEE BASEBALL

Song Leaders

Dolores Sartain
Gertrude Sartain
Shirley Lomax

Cheer Leaders

Jeanette Mitchell
Elbert Sanchez
Vickie Martinez

Majorettes

Marjorie Coblentz
Diane Perhab
Ida Lou Houston
Virginia Sartain
Charlene Garnier

SAFETY

BOTTOM ROW: Helen Edwards, Mary Pecor, Esther Reichmuth, Ruby Gonzales, Clara Briones; TOP ROW: Laura Lee Thompson, Peggy Nielsen, Donna Adair, Ruth Jones, Esther Gutierrez, Mary Woller, Jeanette Mitchell.

BASKETBALL ALL STARS

Girls' sports classes play an important part in the ship life of the crew members at Chino High School. One of the major sports is basketball, which is the first sport played by the girls at the beginning of the school year.

Four teams were chosen from sixth and seventh period sports classes to represent Chino at the G. A. A. basketball playday at Citrus on November 4. Chino came home with one win and three losses.

From the four first teams, girls were chosen to an all-star team. This year three seniors, four juniors, three sophomores, and two freshmen made up the team.

The girls receive one hundred G. A. A. points for making the first team and seventy-five points for acting as a substitute. Any girl who is chosen captain receives twenty-five additional points, and an all-star player is awarded ten points and a felt emblem of a basketball.

Girls who were chosen for the honor of all-star this year included Laura Lee Thompson, Helen Ryckman Edwards, and Jeanette Mitchell, seniors; Peggy Nielsen, Donna Adair, Mary Pecor, and Esther Reichmuth, juniors; Ruth Jones, Ruby Gonzales, and Clara Briones, sophomores; and Mary Weller and Esther Gutierrez, freshmen. Miss Ilse Scheffer is the Chino High School sports and P. E. instructor.

SPEEDBALL ALL-STARS

Meriting distinguished service awards are the Waves on the speedball all-star team. The all-star team is composed of eleven girls chosen from the ninth, tenth, eleventh and twelfth grade first teams. They are chosen for their outstanding ability.

This year the speedball first teams went to Claremont for playday on January 27. Girls from Corona, Bonita, Citrus, and Puente were also there. The Chino girls came back with two wins, a tie and one loss. The freshman company was beaten by Claremont 5-2. The sophomores whipped Puente 22-2, and the juniors tied with Corona 7-7. The Chino senior division scored 13 points to Bonita's 2 in the last game. Barbara Thompson, Marjorie Coblentz, Marlene Bennett and Pat Anderson were the captains for the freshman, sophomore, junior and senior companies, respectively.

In the inter-class playoffs the juniors came in first. The seniors and sophomores followed, with the freshmen trailing in last. These games were played after the playday at Claremont.

This year the speedball manager was Clara Briones. Miss Ilse Scheffer acted as Commander in Chief.

BOTTOM ROW: B. Aguerre, M. L. Pecor, L.L. Thompson, C. Briones, D. Sartain, E. Gonzales; TOP ROW: E. Reichmuth, C. Nice, M. Coblentz, M. Bennett, M. Weller, J. Sartain, J. Mitchell.

M. Beckley, P. Nielsen, L. Thompson, P. Anderson, M. Coblentz, M. Weller, N. Yamas, C. Nice, J. Sartain, R. Gonzales, D. Sartain, C. Briones.

G.A.A. hockey all-stars chosen from the four first teams for 1951 included Lucille Cadlini, Nellie Yamas, Laura Lee Thompson, Pat Anderson and Dolores Sartain in the senior berth; Claudia Nice and Peggy Nielsen from the junior team; Clara Briones, Ruby Gonzales and Marjorie Coblentz as representatives from the sophomore class; Mary Weller and Janet Sartain, freshmen. Miss Ilse Scheffer coached the teams.

Seniors were victorious in the intrasports playoffs by tying the sophs 0-0, defeating the freshmen 4-0, and the juniors 3-1. Eleventh graders won 4-0 in the frosh game, tied the tenth graders 2-2, and lost to the seniors 1-3. Sophomores tied the seniors 0-0 and the eleventh graders 2-2. Ninth graders lost to the juniors 0-4 and seniors 0-4.

Playday was held at Puente high school on March 31. Seniors returned with one tie, Puente 1-1, and one win, Bonita 4-0. The juniors tied Corona and downed Citrus 1-0. Bonita 0- Chino 2 and Citrus 0- Chino 0 were the scores of the games played by the tenth graders. Frosh returned with two 0-0 ties with Bonita and Puente.

Kathleen Christy captained the twelfth grade team. Donna Adair headed the juniors. Sophs elected Ruby Gonzales and ninth graders chose Marabelle Hodges.

HOCKEY ALL STARS

Tennis

LEFT TO RIGHT: M. Young, P. Nielsen, L. L. Thompson, D. Adair, R. Jones, J. Mitchell, B. Thompson, R. Vasquez, R. Gonzalez, M. Wright.

Badminton and tennis are popular sports on board ship toward the end of the year. Games are scheduled with other bases in the Tri-County League. This year Chino's Waves were engaged in games with Corona, Puente, Bonita, Claremont and Citrus.

The badminton and tennis teams are chosen by a ladder process. Anyone may try for a higher position on the ladder by challenging a person who is nearer the top. In this way the best players are always toward the top.

Esther Reichmuth and Mary Young are the badminton and tennis managers, respectively. Miss Ilse Scheffer is the Commander in Chief.

ONT ROW: E. Riechmuth, D. Perhab, M. Pecor, L. Lindhorst, J. Yarolimek, M. Coblentz; SECOND ROW: P. mons, M. Briones, I. Briones, C. Briones, L. Briones, B. Gonzales; BACK ROW: N. Yamas, C. Nice, B. Tripp, Beckley, C. Christy D. Garnier.

Badminton

RECRUITS

Dear Anne,
Lots of luck to a
real cute kid. I have enjoyed
knowing you even if we did disagree
on some things. I wish you all the
happiness in the world and hope
your little ~~goes~~ niece grows up to be just
like you. Will probably see you this summer.
Bye for now
Love
Margi

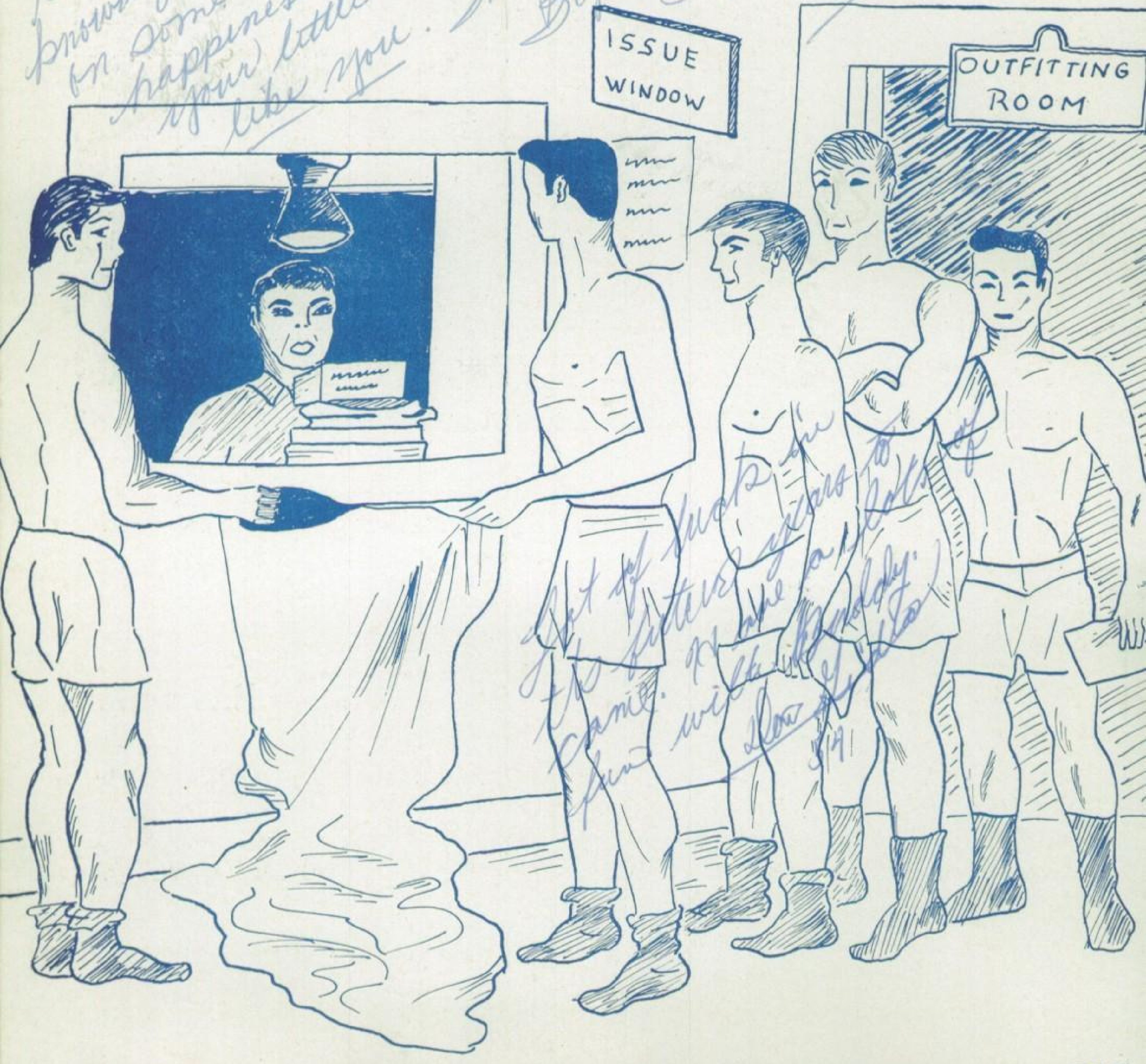

Lot of luck in the
future years to
come. Have a lot of
fun with the [illegible]
Love [illegible]
54

REAL

JUNIOR HIGH STUDENT COUNCIL

Glen Dickey

BOTTOM ROW: Anita Mauzey, Cheryl Moffett, Sue McCourt, Miss Hazel McCray, adviser; MIDDLE ROW: Tommy Sawyer, Philip Brooks, Glen Dickey; TOP ROW: Paul Mickey, adviser, Ronnie Garvis, Johnston E. Walker, principal.

Embarked on its second year of organization during 1950-51 was the Junior High Student Council which met during the year to discuss problems pertaining to seventh and eighth grade government.

The junior seamen, as their main activity of the year, sponsored the Junior High Spring Dance on March 29.

Serving on the Council this year were Glen Dickey, president; Philip Brooks, vice-president; Sue McCourt, secretary; and Anita Mauzey, treasurer.

Tommy Sawyer and Ronnie Garvis, eighth grade president and vice-president, respectively, were representatives for their class.

Seventh grade representatives were class president and vice-president Jimmy Litel and Cheryl Moffett, respectively. Miss Hazel McCray and Paul Mickey were the Council advisors.

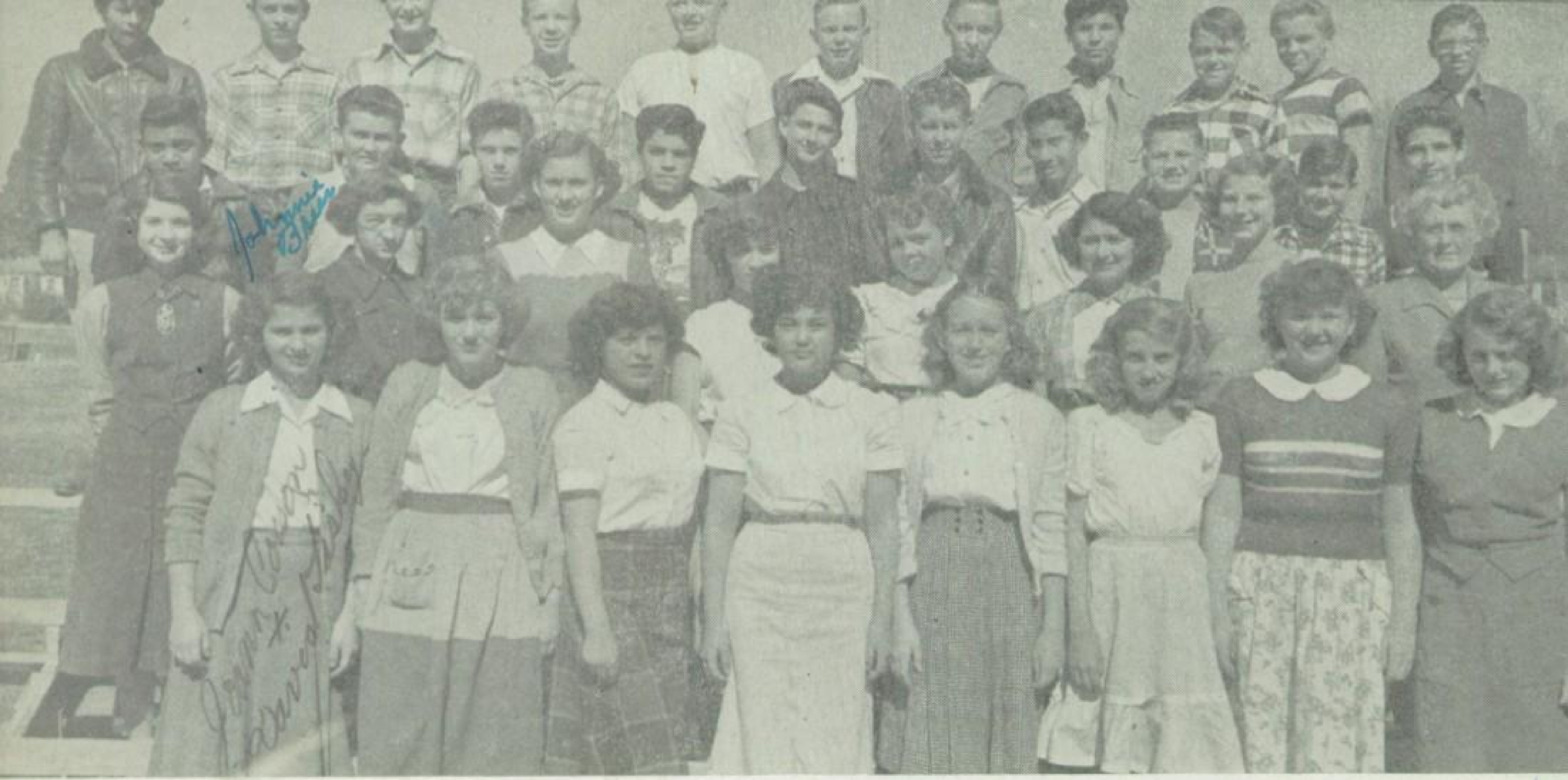

Johnny Breen

Joann Corson X.

BOTTOM ROW: J. Corson, J. Brougher, R. Cortez, J. Campos, D. Briggs, N. Crandell, N. M. Corson, M. Cicero, SECOND ROW: J. Bickmore, W. Burns, A. Bootsma, I. Cadlini, B. Cooper,; I. Acuna, B. Bemboom, Miss Opal Holland; THIRD ROW: I. Ayala, J. Breen, H. Bailey, G. Briones, W. Chizmadia, D. Bertrand, R. Chacon, R. Brown, G. Alderman, D. Allen; TOP ROW: R. Balderana, J. Burkey, K. Brown, B. Cross, S. Coblentz, F. Bird, R. Bruington, J. Cisneros, B. Cecil, J. Booher, B. Boone.

EIGHTH GRADE

Mackalina Jermany

BOTTOM ROW: C. Garcia, C. Diaz, C. Doub, K. Johnson, E. Gonzales, L. Herrera, A. Ebersole, L. Hanson, M. Holman, L. Dodge, D. Johnson, A. Dunn, SECOND ROW: H. Deseran, M. Hamilton, E. Dalcour, I. Gonzales, H. Herren, S. Hackler, H. Herrera, P. Holderness, V. Fricke, P. Delgado, J. Grant, Paula Mickey; THIRD ROW: V. Hernandez, D. Dieterich, T. Delgado, E. Fuller, A. Gonzales, M. Garcia, F. Garrison, L. Foster, L. Huffman, L. Hutchison; TOP ROW: J. Kelsay, C. Jones, R. Garvis, C. Halterman, G. Dickey, B. Killgore, R. Hooker, S. Hitt, R. De la Torre.

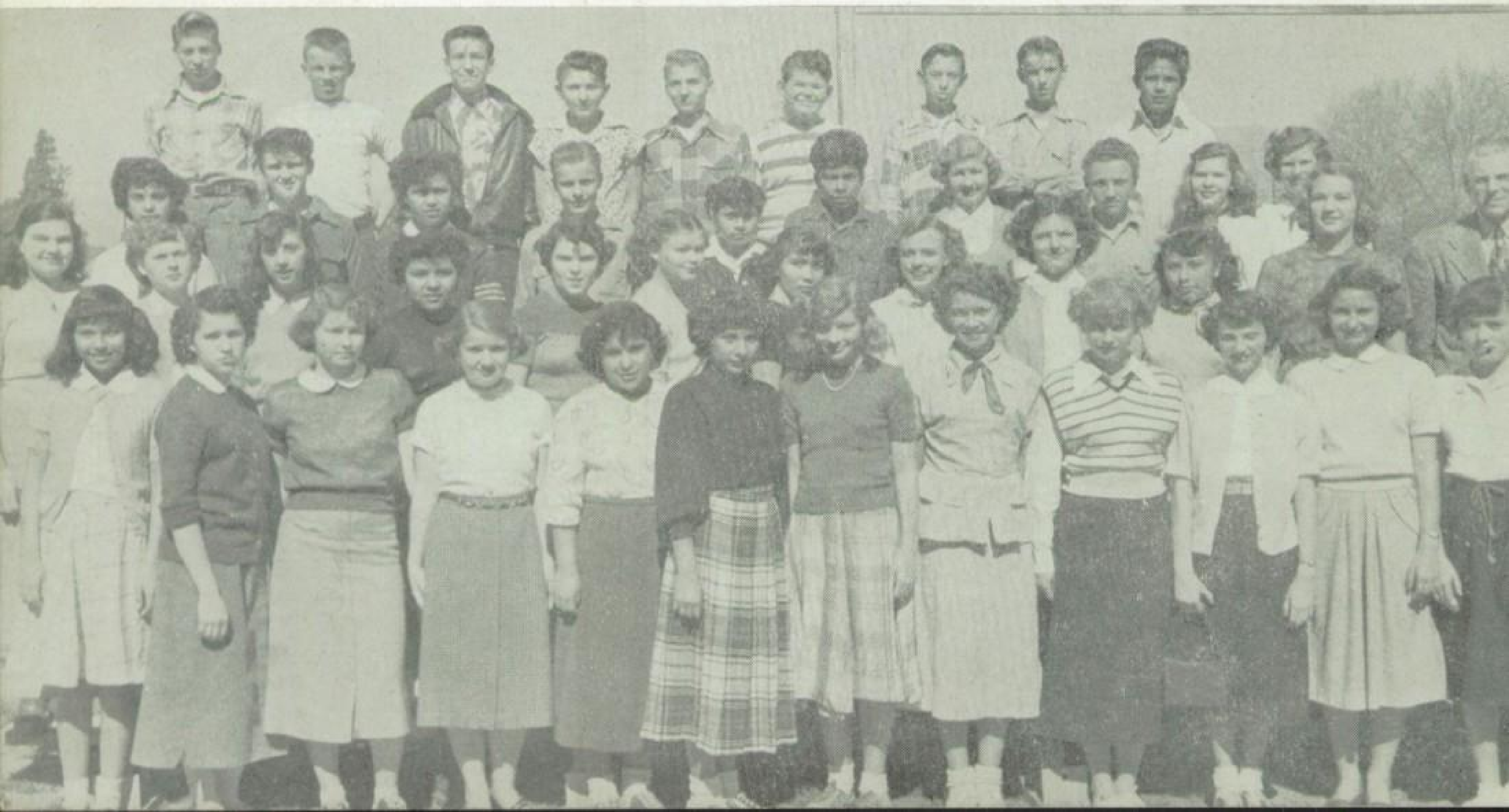

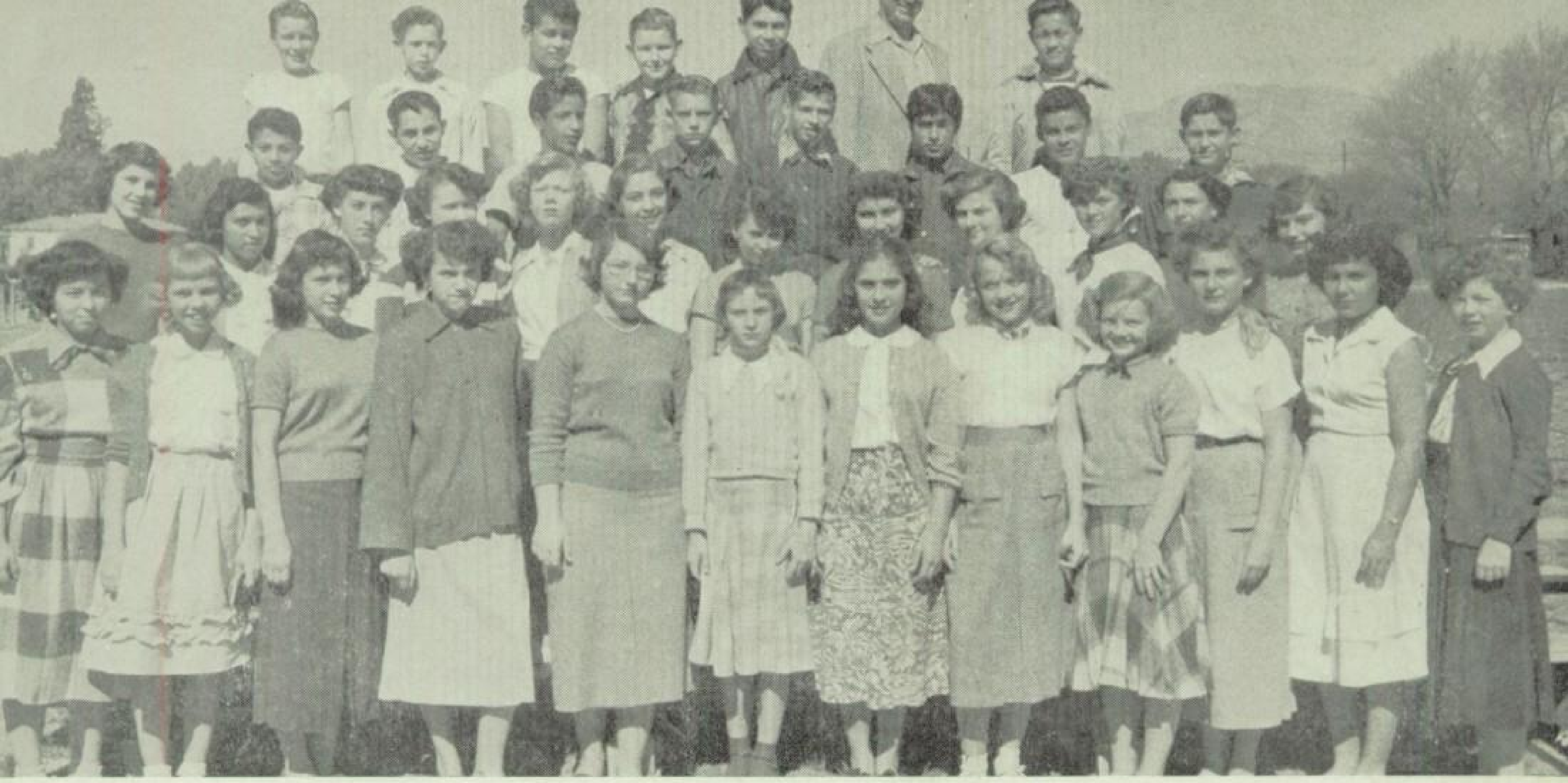

BOTTOM ROW: L. Lobo, J. Mikels, E. Moreno, J. Lopez, L. Marshall, M. J. Lasek, S. Mutuberria, G. Lange, J. Minnick, P. Myers, J. Partida, G. McCann; SECOND ROW: S. McCourt, A. Martinez, E. Ladiana, P. Murphy, D. Owen, A. Maraviqli, J. McLaughlin, L. Minasso, P. Lynch, C. Lewis, A. Petrillo, C. Pearson, THIRD ROW: L. Moreno, A. Mercado, R. Perez, D. Morris, L. Nolton, J. Pulido F. Maldonado, J. Merrick; TOP ROW: J. Nizzi, S. Paine, A. Pando, M. Marquis, S. Martinez, Arthur Lee, adviser, H. Nakamoto.

ADVISERS

Miss Virginia Stong, Chairman of Counselling Program
Paul Mickey, Chairman, Class Advisory Program
B. Dale Gibson
Miss Opal Holland
Arthur Lee

CLASS MOTHERS

Mrs. Lester Marquis
Mrs. John Holderness

BOTTOM ROW: B. Schnore, V. Trimble, N. Villapando, W. Whitaker, M. K. Wiley, A. B. Satterfield, L. Vicario, T. Rodriguez, R. Reynolds, R. Rains, B. Welton, D. Viele; SECOND ROW: P. Williams, S. Viele, I. Robles, S. Subia, D. Young, N. Williams, O. Varela, A. Storm, E. Younkin, S. Woods, J. Womack, C. Valdez, Miss Virginia Stong; THIRD ROW: J. Vicario, J. Thomas, I. Ramirez, R. Sorensen, F. Schiavone, D. Stevens, M. Tapia, T. Regalado, D. Ross; TOP ROW: J. Sempe, D. Smith, L. Zuniga, F. Valizan, T. Sawyer, F. Smith, N. Woodward, G. Sifuentes, D. Rackleff, E. Vanderziel.

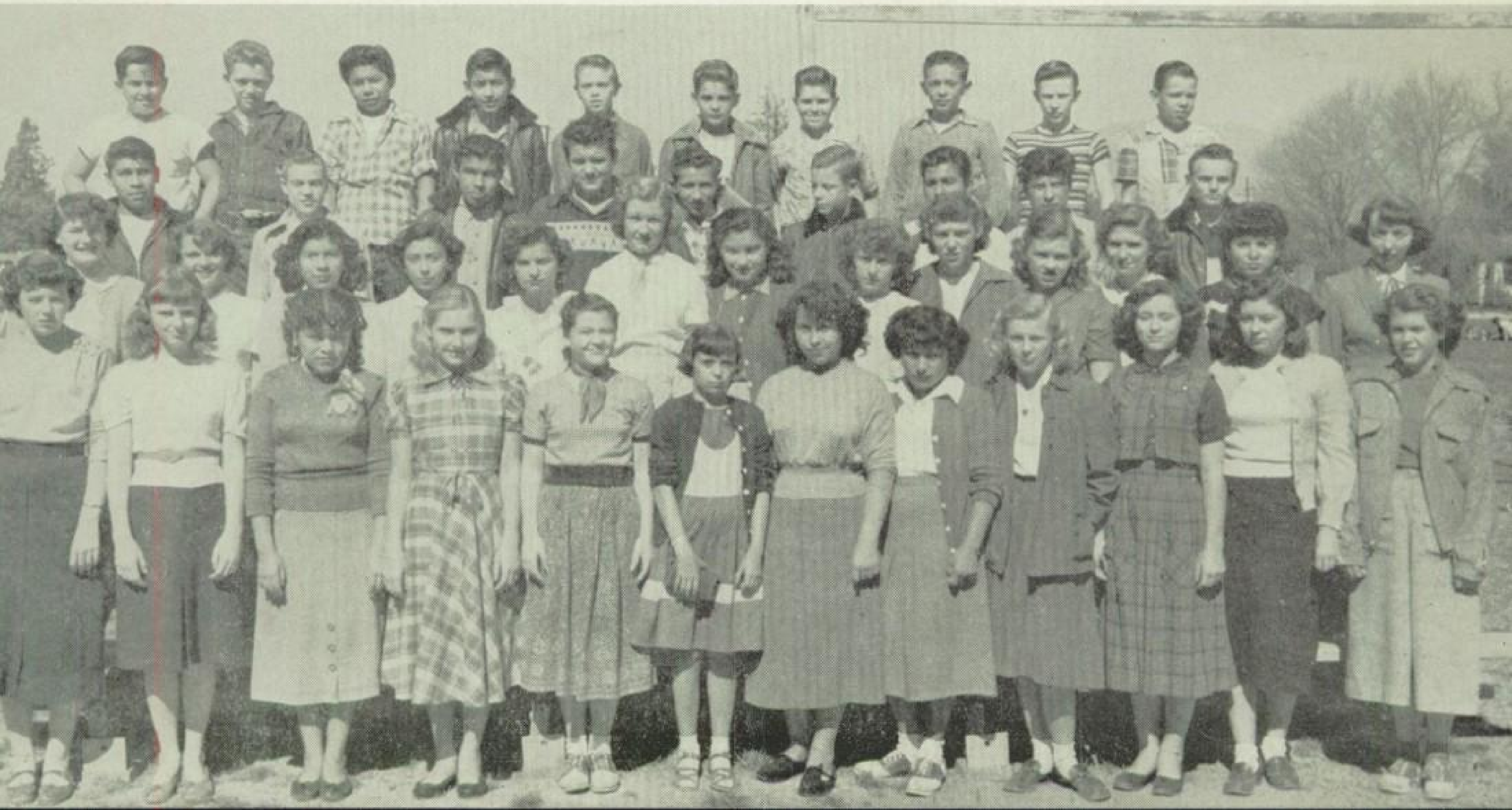

BOTTOM ROW: J. Bernard, C. Clark, D. Aprato, O. Cervantez, S. Chavez, L. Abilez, B. Barboza, G. Centeno, W. Burrow, L. Beitron, Miss Hazel McCray; SECOND ROW: H. Acosta, J. Condon, R. Brill, A. Barton, A. Arroyo, L. Britain, N. Bootsma, D. Anderson, G. Carlson, E. Berg, V. Corral; THIRD ROW: J. Barrier, A. Cooper, L. Campos, P. Arreguin, P. Aberle, R. Crouse, B. Cutting, J. Bassett, D. Carlile, W. Brown; TOP ROW: S. Arreguin, B. Abilez, P. Brooks, K. Blaylock, K. Cadarette, B. Bare, R. Barrientos, C. Byrd, D. Canchola, G. Alcala.

SEVENTH GRADE

BOTTOM ROW: M. Embly, V. Gomez, A. Graham, D. Farris, P. Hurst, J. Jones, B. Harding, M. Gunn, B. Edwards, V. Hayes, J. Flores, D. Duckworth, J. Jertberg, C. Floistad, B. Ebersole, Mr. Shirley Moore; SECOND ROW: R. Lane, J. Hernandez, M. Garcia, J. Elliot, A. Lemon, J. Dennis, N. Hage, A. Gonzales, P. Faulkner, S. Lindhorst, K. Hoffman, M. Loos, M. La Horgue, C. Forester; THIRD ROW: J. Litel, J. Gibbons, J. Gingg, H. Greenway, H. Davis, A. Hargrove, J. Dieterich, J. Galindo, M. Lara, J. Kovacevich, H. Lynes, R. Lopez, I. Lopez; FOURTH ROW: D. Folmer, W. Gibson, J. Kirkpatrick, R. Dan, G. Holcimb, E. Ladegaard, D. Foss, D. Dodd, T. Dennis, D. Hopkinson, A. Gonzales, J. Garcia, D. Forester, H. Gonzales.

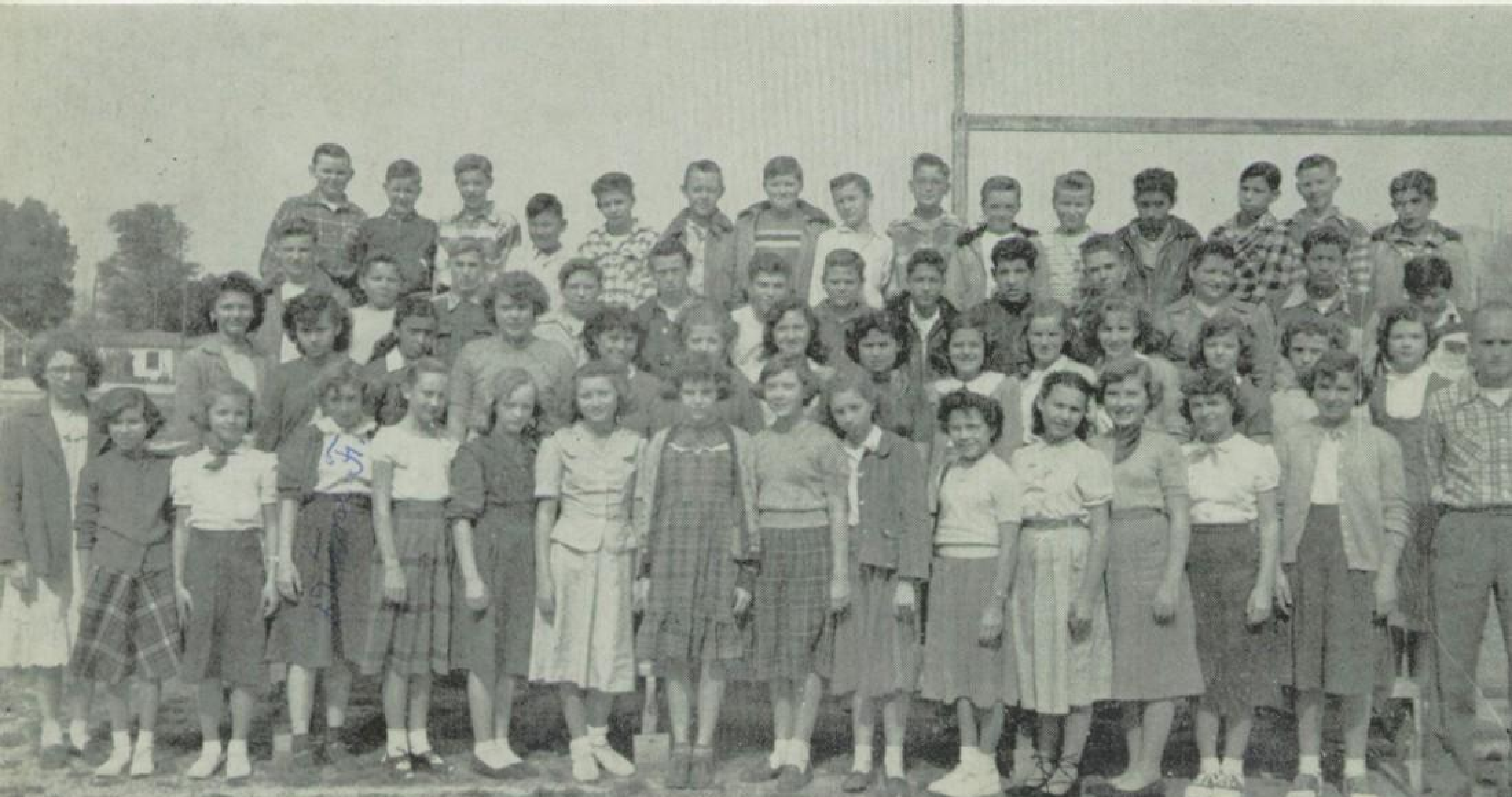

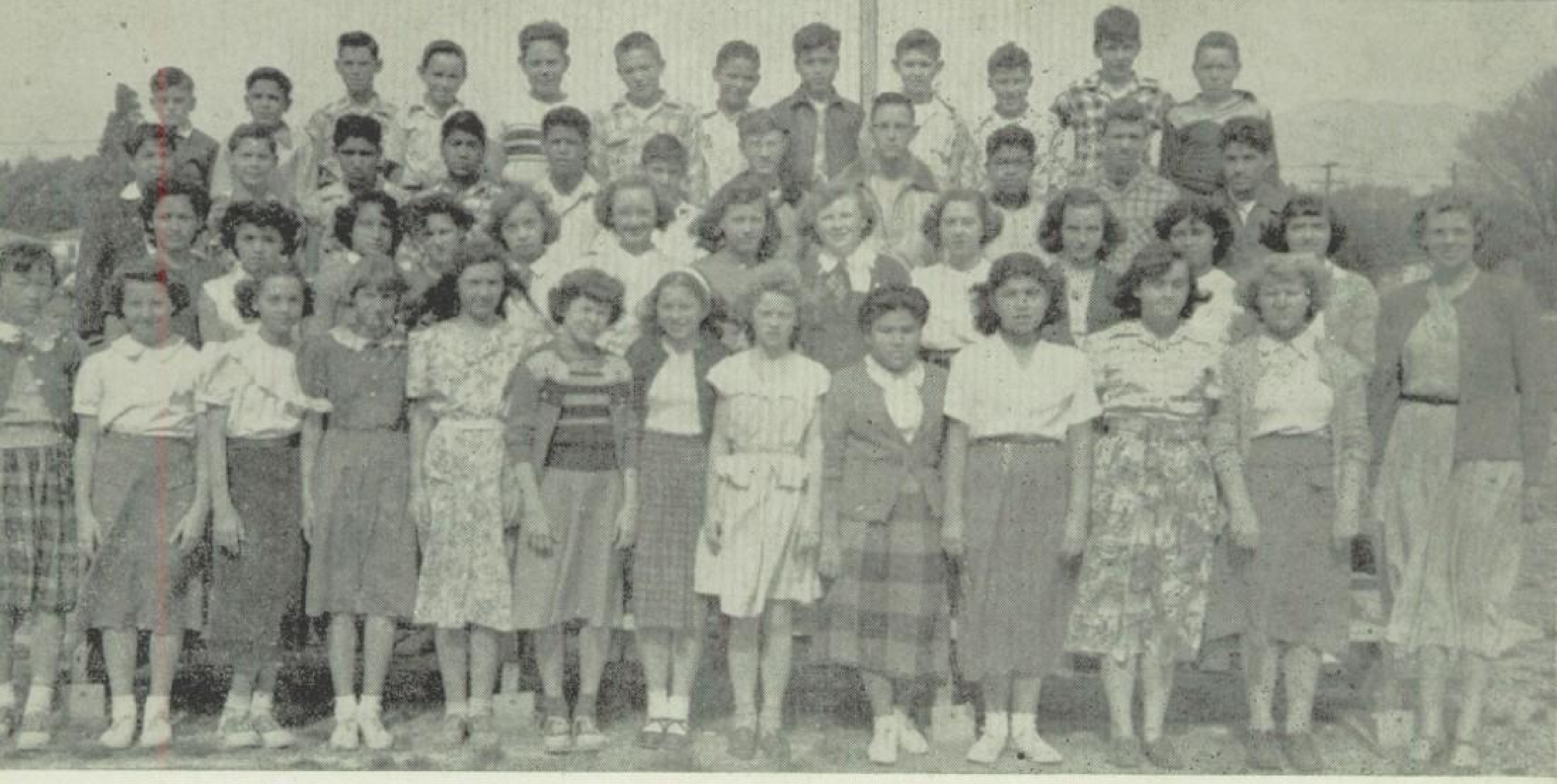

BOTTOM ROW: R. Nakamoto, P. Martinez, K. Norcross, R. Melin, W. Pinkney, C. Monce, S. Prey, W. Millsap, A. Placencia, M. Parra, C. Moffett, M. Millsap, Mrs. Agnes Stewart; SECOND ROW: C. Moreno, A. Mendez, P. Orosco, P. Minchew, Z. Oxford, V. Meier, B. Nickels, A. Mauzey, C. McMichael, C. Price, G. Murillo, F. Martinez; THIRD ROW: E. Martinez, J. Maravigli, H. Padilla, J. Partida, E. Perez, M. Mitchell, L. Flansburg, R. Peacock, J. Morales, R. Putnam R. Murillo; TOP ROW: S. Mickey, J. Mendez, J. Martinez, M. Owens, D. Oldham, D. Pecor, J. McKelvey, C. Ontiveros, M. Paine, D. Price, D. Parks, L. Pecor.

ADVISERS
Miss Hazel McCray, General Chairman
Mrs. Jacqueline Abercrombie
Mrs. Betty Coblentz
Shirley Moore
Mrs. Lorraine Tripp Richartz

CLASS MOTHERS
Mrs. Roy P. Ladegaard
Mrs. H. E. Schmitt

BOTTOM ROW: M. Valdez, J. Ramirez, E. Rodelo, R. Zimmerman, S. Sole, C. E. Younkin, N. Smith, E. Wilson, G. Rodriguez, R. Salaz, I. Romo, J. Schnore, Mrs. Jacqueline Abercrombie; SECOND ROW: D. Setchfield, B. Wormington, J. Watkins, B. Reves, L. Rodriguez, R. Ramirez, S. Wallace, C. A. Smith, J. Smith, B. Smith, N. Turner, R. Waggoner; THIRD ROW: L. Yett, L. Westerman, R. Schiavone, D. Schmitt, C. Williams, R. Stark, B. Sowell, C. Wagner, E. Tapia; TOP ROW: A. Villapando J. Stark A. Schiavone, K. Reiley, D. Towning, D. Stevens, B. Soltero, J. Tezber, P. Ramos.

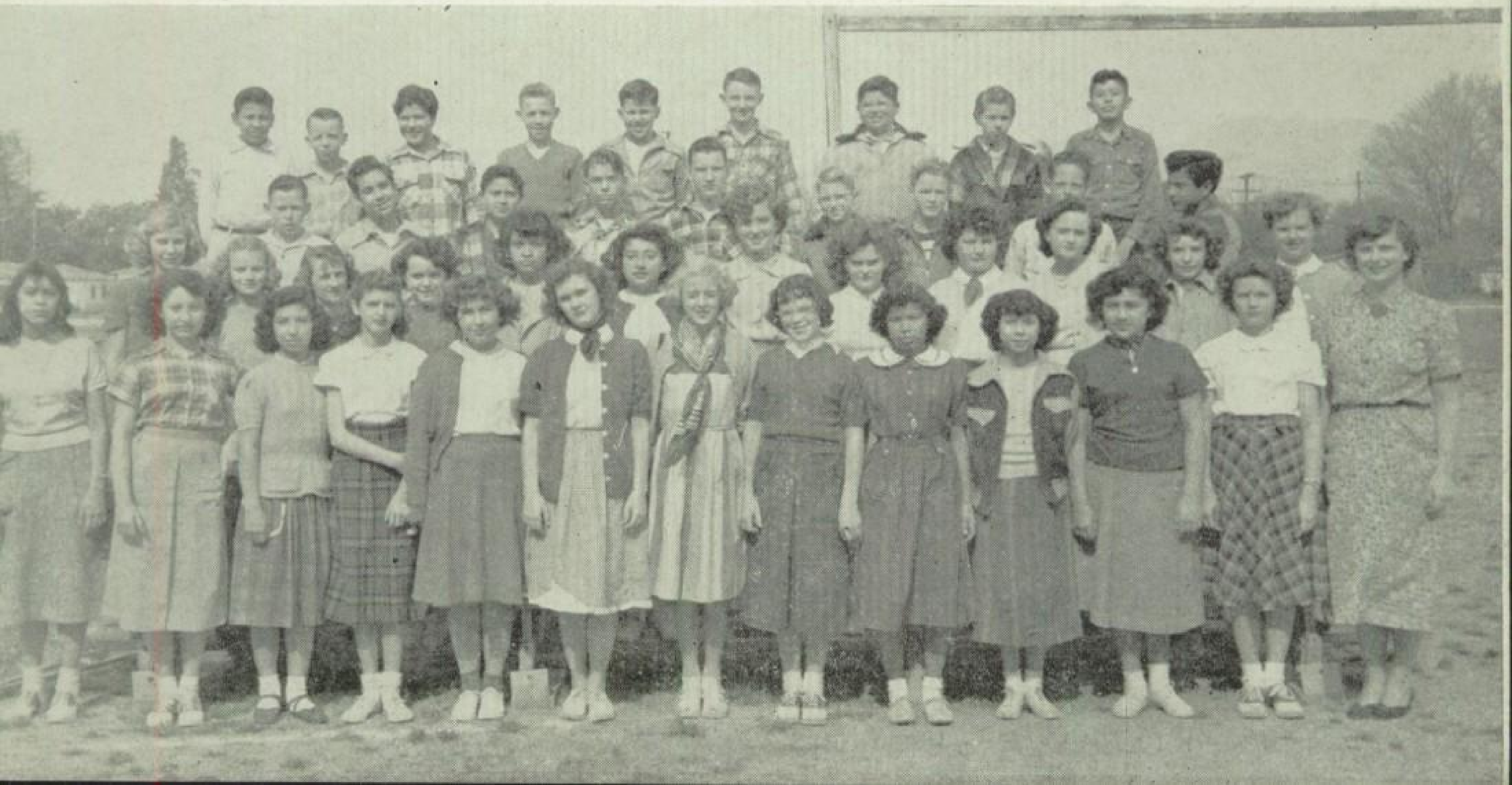

Junior High Band

Junior High Orchestra

Junior High Girls' Chorus

Junior High Girls' Ensemble

Song Leaders

Lois Hanson
Jean Bickmore

Best Wishes
Wilma
Burns

Babs

Sylvia Prey

Majorettes

Wilma Burns
Sylvia Prey
Barbara Bemboom
Minia La Diana
Carol Mae Pearson

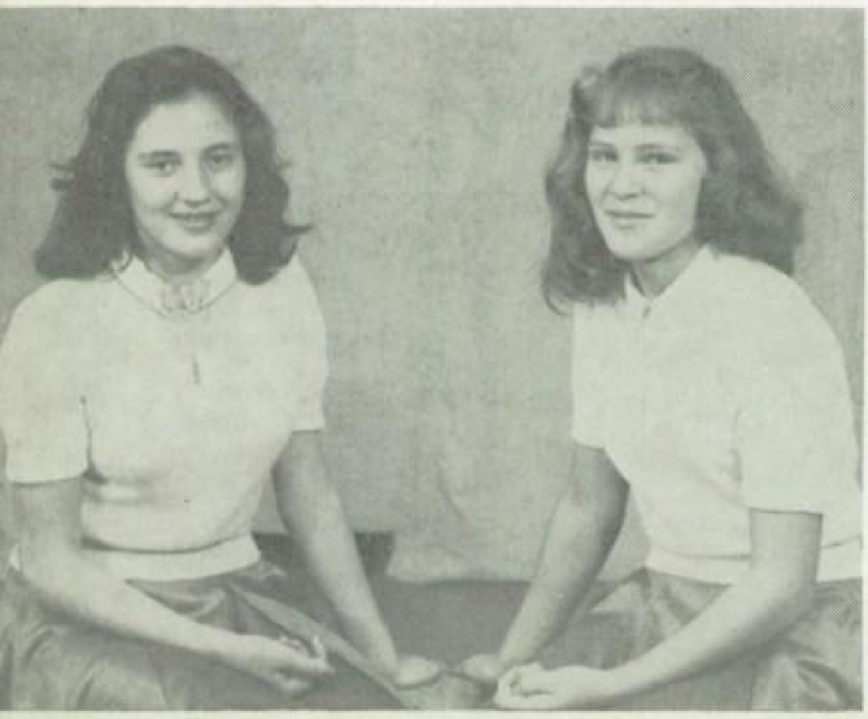

Cheer Leaders

Nancy Hage
Lena Beltran

Lots of Luck
and best w
for all the re
of your life
Love,
Sylvia P

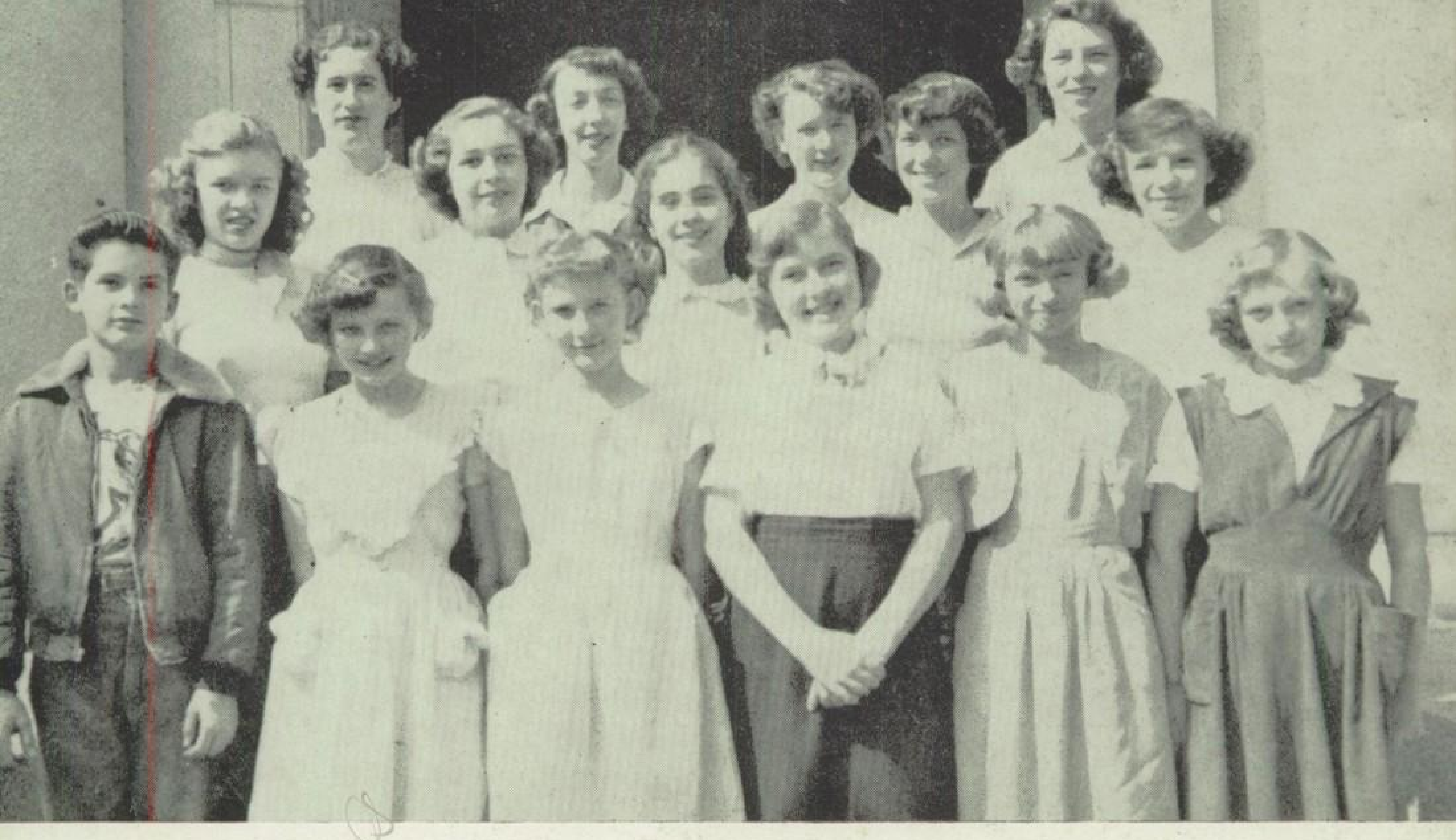

BOTTOM ROW: Fred Smith, Gayle Carlson, Paula Hurst, Joan Jertberg, Ruth Melin, Janice Jones; SECOND ROW: Sonya Woods Alma Maravigli, Suzanne Mutuberria, Sue McCourt, Norma Turner; TOP ROW: Carolyn Valpreda, Miss Virgina Stong, adviser, Pat Murphy, Eleanore Younkin.

Best of
luck with
your boyfriend
Love [illegible]

SADDLE HORN STAFF

In the latter part of 1948 the Junior High students experimented in editing a newspaper of their own. The experiment proved successful, so in September, 1949, their paper, The Saddle Horn, made its first appearance on deck.

The Saddle Horn is published once each month, with contributions from any students who wish to write for the paper.

Officers of the paper were Sue McCourt, captain and editor, and Fred Smith in charge of mastheads and cartoons. Crew members were Joan Jertberg, Suzanne Mutuberria, Eleanore Younkin, Sonya Woods, Alma Maravigli, Carolyn Valpreda, Pat Murphy, Ruth Melin, Gayle Carlson, Paula Hurst, Janice Jones, and Norma Turner.

Miss Virginia Stong has been at the helm charting the passage through the year 1950-51.

Bus Drivers

BOTTOM ROW: Vincent LeSacchi, John Flores, Jess B. Ewing, Vera Valencia; SECOND ROW: Millage Ingram, Dick Decker, Henry Kast, Glenn Martin, Merton Myers; THIRD ROW: Joe Flores, Bill Robinson. Harold Scott, Mose Fisher, Galen Molin.

In charge of transporting the recruits home from school everyday is the transportation crew, consisting of thirteen drivers and several substitutes. Millage Ingram is the head navigator, with Bill Robinson assisting him.

The efficient crew mans a large fleet of modern well-kept buses, and all men maintain an excellent safety record.

The custodians scrubbed the deck on board the ship Chino this year. They painted the interior of some of the cabins and offices. This crew also did all the repair work and kept the grounds and school shipshape.

Custodians

BOTTOM ROW: Bert R. Moody, Stanley Lehman, maintenance foreman, Ernest Bouse, head custodian; Charles Jones, superintendent of buildings and grounds; Earl Swank, senior custodian; SECOND ROW: John Lobo, Jess Welch, Manford Nash, Russell Moss, O. L. Armstrong, C. M. Carson; THIRD ROW: Paul Bembcom, J. R. Funk, Harold Mothershead, Earl DeWald, Art Heaton

CHINO
CHINO

COWBOYS

MEMORIES

September 11 School opens. "Ship ahoy!" shouts the skipper,
As we start a new school year, feeling so chipper.
14 A. S. B. Council meets to suggest
Plans and new methods of doing things best.
22 Today we frolic at the L. A. Fair
Tossing school and worries to the free air.
26 El Chasqui staff selected to steer
The compilation of the book of the year.
27 CSF holds first meeting of the year,
Plans and future activities to hear.
October 3 Class officers have been elected today;
We support the new winners-the American Way.
13 Football teams from all the League meet
To give the rooters from both sides a treat.
20 Memorial Field we dedicate
"A wonderful field", we proudly state.
21 The Student Council gives a dance;
In stocking-feet the partners prance.
November 9 Open House——a chance for all
To come and make a friendly call.
10 The Homecoming day is the finest yet seen,
With football and dancing and crowning a queen.
18 F. F. A. invites one and all
To attend its yearly festive ball.
23-24 We'll eat lots of turkey, have fun and play
As Thanksgiving offers a brief holiday.
25 The band steps out in regalia gay
As they march in the Long Beach parade today.
December 7 Our Cross-Country track team wins title of "Champ"
Of Southern California, though weather is damp.
9 The Paletteers and the F. H. A.
Give a Christmas Dance for the holiday.
15 With the Christmas program vacation's begun;
We're ready now for two weeks of fun.
27-28-29 Twenty-thirty Tourney is under way;
Schools from miles around come to play.
January 2 Back to school we start anew,
With more to learn and more to do.
15 Seniors to the mountains go
For a day of fun, filled with snow!
20 There's fun and food and music for all
As seniors treat juniors at their annual ball.
24 The Football Banquet's here at last
Time to recall stories of the season just passed.
26 The school year's half over; we are warned by the test
That there's still time ahead to work at our best.

Anne Storm

Roses are red
+ Violets are blue
I love my self
+ I love you too!
"Good luck"
See you next year
(I hope)
Rose Marie

Loads of Luck
to a swell
team mate on
the monkeys T.S.?
hope to see you
next year.
Shirley

C. Dalton
D. S. Greene

To a swell
P.E. player
through out the
year. And nice girl
too. I wish all the
luck in the world.
Always
"Becky" (for short)
'54

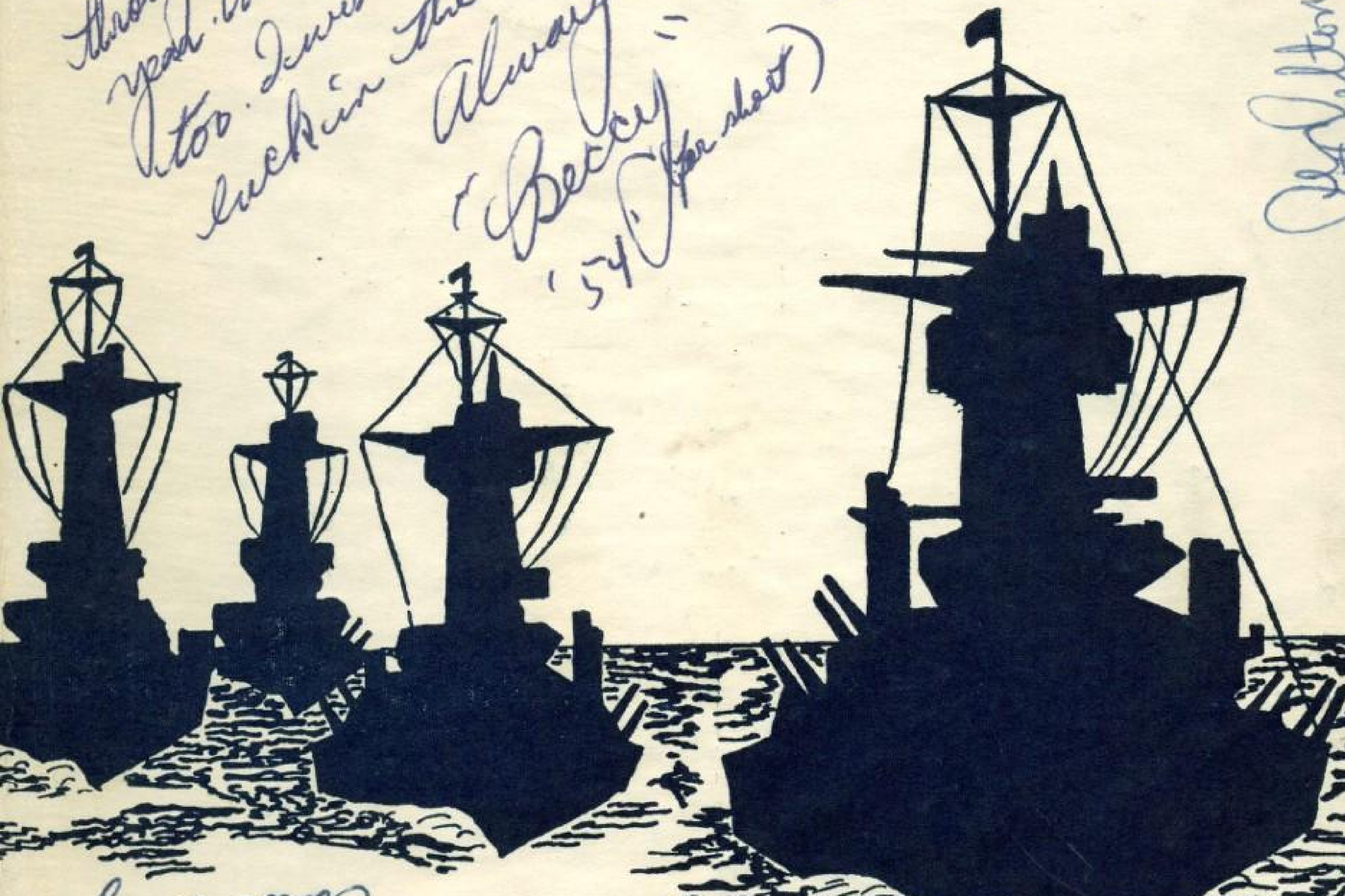

Lots of luck to a cute
kid & have fun in
your next 4 years
of school. Make the
most of it.
As always
Clara Meyer

SMITH